WEATHER—Generally fair and continued warm tonight and Thursday

Maximum temperature, today, 88, at 1:30 p. m. Minimum at 4 a. m.

The Lima News

AND TIMES-DEMOCRAT

FULL REPORTS OF ASSOCIATED PRESS, UNITED PRESS, NEWSPAPER ENTERPRISE ASSOCIATION AND LIMA NEWS BUREAUS

HOME EDITION

HOW TO KEEP WELL—ADVICE ON EDITORIAL PAGE DAILY

THIRTY-SIXTH YEAR | LIMA, OHIO, WEDNESDAY, JUNE 7, 1922 | PRICE THREE CENTS

MURDER PLOT BARED

MONSTER ENGINE BUILT HERE

Most Powerful Type in World Ready for Test

CALLED "TAILOR MADE JOB"

Lima's Most Important Gift to Transportation

No 8000 stands ready to revolutionize the freight business.

No. 8000 is a "mystry engine" built by the Lima Locomotive Works for the New York Central Lines.

Embodying the very newest features in steam engine construction and built to develop more power than any locomotive of its kind ever before developed, it stands as Lima's most important and telling contribution to the problem of freight transportation.

SPECIAL ORDER

No. 8000 was built upon special order from the New York Central lines for use on the Michigan Central Railroad. It was completed here a few days ago, and was slowly steamed to Detroit for its initial test. High officials of both the railroad company and the Lima Locomotive Works will witness a trial run between Detroit and Toledo.

Confidence is expressed in the success of the new engine. Lima Locomotive company officials have been congratulated upon the perfection they attained in constructing the locomotive. Advice given them by railroad engineers who set a limit on weight, tho practically every conceivable improvement was ordered built into it, was strictly adhered to by the Lima company. As a result, the engine was delivered, weighing 334,000 pounds, or well within the limit set by the engineers as capacity of bridges and roadbeds over which the engine will pass.

Superheaters, driving wheels on the tender, electrical devices simplifying the operation of the powerful machine were built into it at the Lima plant. Plans for the engine were originally conceived by A. H. Smith, president of the New York Central lines.

MAY ORDER MORE

The Lima plant was then given the task of constructing the locomotive. In the event that it proves as satisfactory as officials of both the road and the Locomotive Works predict, repeated orders for the same kind of engine will probably be given the Lima concern.

Considering the plans and work put into the locomotive, it is claimed that it is the most powerful in the world for its weight, that it will deliver more traction power per ton of coal that any other type of locomotive and that it will be the easiest locomotive to operate from the standpoint of the engineer and firemen.

While under construction here, the fact that the engine was being produced was kept a secret by officials of the Locomotive Works. When driven to Detroit, and while standing on sidings in yards along the way awaiting an opportunity to continue its trip, it was the object of curiosity for all railroad men. It is a monster engine with many peculiar features visible on the outside. To the trained railroad man, it looks much like a freak, it is said.

The locomotive was designed under the direction of W. E. Woodward, vice president of the Lima Locomotive Works, who worked in co-operation with officials of Michigan Central and New York Central Lines. Foreman McGlinch was at the throttle when the engine first left the Lima yards. He will drive the engine on its maiden trip.

TRIAL TRIP

President Smith, of the New York Central, examined every detail of the engine as soon as it was delivered and immediately ordered that it be put into freight service with McGlinch in the cab. Woodward will board the cab for a while in order to be able to observe closely the manner in which the engine operates.

No cost figures have been divulged by Locomotive Works officials. They say it is impossible to determine the exact cost of the engine until complete figures are received on the work. They term it a "talior made job."

COX MAY STEP IN

Expected to Endorse Johnson for Governor

COLUMBUS — (United Press) — Columbus politicians today predicted the entrance of James G. Johnson, supreme court judge, into the Democratic gubernatorial fight will compel former Governor Cox to take a hand in the primary, at least to the extent of giving his endorsement to Johnson.

It was Johnson who nominated Cox for president in San Francisco in 1920, and it is expected here Cox will be called upon to sign Johnson's petition.

Entrance of the judge, however, will not eliminate T. J. Duffy, chairman of the state industrial commission, from the race Duffy declared himself several months ago.

"The fact that Johnson is in the race will not alter my plans," Duffy said.

STORY OF WARD'S WIFE PROBED

Prosecutor Dissatisfied With Statements to Jury

FAVOR SLAYER OF PETERS

Time Fixed by Her Corroborates Husband's Claim

WHITE PLAINS, N. Y. — (Associated Press) — Detectives for District Attorney Weeks were busy today investigating the statements made before the grand jury yesterday by Mrs. Beryl Ward, wife of Walter S. Ward, confessed slayer of Clarence Peters. She was a reluctant witness. Not until after she had been brought before Supreme Court Justice Morschauser in chambers did the young woman reveal even a little of what passed in her home on the evening before and the morning of the shooting.

County officials, it is said here by persons in authority, will bring the entire matter of the killing before another grand jury in case the May body, now considering the evidence, does not find an indictment.

TIME FIXED

Mrs. Ward finally fixed the arrival home of her husband on the morning of the shooting at about 4:30. This is a point in Ward's favor as he said the fight which resulted in the death of Peters, started on the Kensico reservoir-rd about 3:55 and that he went home immediately after the battle.

Both the maid and the nurse in the Ward home, also gave the time of Ward's arrival there as 4:30 a. m.

Thru the bank books and checks of Ward, Mr. Weeks hopes to trace the payments Ward says he made of $30,000 to blackmailers before they demanded the additional $75,000 which resulted in the death battle with Peters.

FATHER MAY BE CALLED

Mr. Weeks refused to say if George S. Ward, father of young Ward, would be called tomorrow when the grand jury reconvenes.

Counsel for James J. Cunningham, whose story of a battle in the Ward home and the death of Peters and the wounding of another man there caused his arrest as a material witness, has not been able to raise the $5,000 bail fixed for his release.

Cunningham seems to desire to retain his cell in the jail here and is not over-anxious to get his freedom since it was reported that he had been threatened in notes sent him since his arrest.

GASOLINE MEN TO BE SUMMONED

Will be Quizzed in Senate's Price Probe

WASHINGTON — (United Press, —Congress and the department of justice joined hands today to protect the 17,000,000 automobile owners of the United States against soaring gasoline prices.

While the department of justice lanched its probe of recent increases in the price of gasoline, the senate manufacturers committee was being organized for an investigation of its own.

Representatives of the big gas and oil companies will be called before the committee to explain why prices are going up.

The department of justice is investigating the legal aspect of the situation in an effort to determine what steps the government is empowered to take.

The report of the federal trade commission on the gasoline industry which shows a record breaking reserve is being made the basis for both probes.

"I am not able to say when the first hearing of the manufacturers committee will begin, but it will be as soon as possible," Senator LaFollette, chairman, told the United Press.

"We intend to hustle the thing thru as soon as possible and the hearings will not be allowed to drag on indefintely."

The senate investigation was authorized in a resolution introduced by LaFollette and unanimously passed. It will deal particularly with the following features:

1 — The profits made by marketing petroleum companies within the last few years.

2— Whether there is any natural reason for the gradual price increases and whether there has been a tacit agreement between the marketing companies to raise prices arbitrarily.

3—A check up on all prices charged each month during the last few years.

4 — Comparison of the difference in prices in various sections and the reasons.

The committee will have the authority to require the presence of any witness and the production of the books and records of marketing companies.

LOVE "SPECIMEN 51" SAYS SHE SAVED "52"

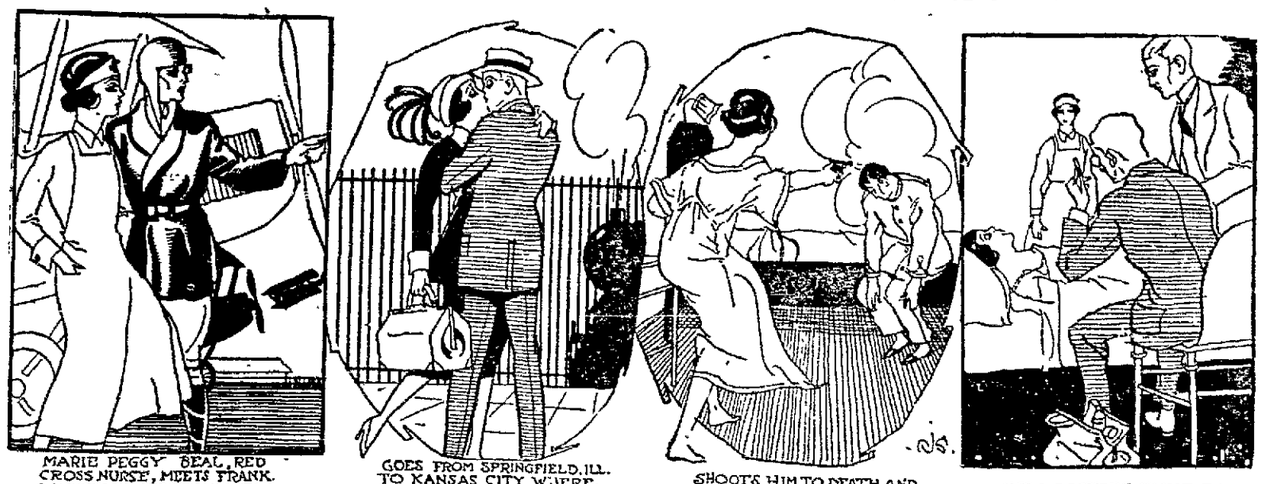

MARIE PEGGY BEAL, RED CROSS NURSE, MEETS FRANK WARREN ANDERSON, AVIATOR, CAPTAIN.

GOES FROM SPRINGFIELD, ILL. TO KANSAS CITY WHERE, SHE ALLEGES, HE WAS TO MARRY HER.

SHOOTS HIM TO DEATH AND SEEKS TO TAKE OWN LIFE IN KANSAS CITY HOTEL.

NOW DOCTORS FIGHT TO SAVE HER LIFE.

KANSAS CITY (Special) — "Specimen No. 51."

That's what Marie Peggy Beal says she found herself to be in F. Warren Anderson's love laboratory. When she discovered he was vivisecting her heart, and psychoanalyzing her passion, she exploded—just like any dangerous compound may explode in a chemical test.

Only the explosion took the form of a double shooting. Anderson is dead. Miss Beal is under care of surgeons, who are fighting night and day to save her life. If she recovers, she will be tried for murder.

Miss Beal was a nurse in the army when she met Anderson, an aviator and scion of a wealthy New Jersey family. This was at Dayton, O. She says Anderson had a love formula—something he worked by just like an alchemist.

Evidently his formula didn't work out satisfactorily with Miss Beal—altho the unwitting "specimen" bared her every secret of heart to his alchemy.

"'I have planted the love seed in the hearts of 50 women,' he told me on that last night," she says. "'But the perfect flower of love has not sprung from any of them. I thought it would from your heart—but it hasn't. And so—I must try again.'"

She asked him, "Do you mean—with another?"

His answer brought on the shooting.

"At least," she says, on her hospital cot, "I saved some girl from becoming Specimen 52."

DAYLIGHT SAVING DELAYS MAIL

Throws Carriers Off An Hour in Deliveries

GALE SEES DISADVANTAGES

Mails on Central Time; Carriers On Saving

Mail deliveries in the city of Lima are delayed between four and 12 hours each day because the clocks were moved ahead one hour, Postmaster A. E. Gale said Wednesday.

When the city was on Central time it was possible for the mails to be rushed from the trains to the carriers and to be delivered to addresses in the shortest possible time, Gale asserts.

Now, with the city on Eastern time and the mail trains running on Central time, the principal mail trains arrive in Lima just as the carriers are starting out on their routes, he declares.

IS DISADVANTAGE

With the advent of daylight savings time the carriers were ordered to report according to it. This takes them to the potoffice an hour earlier but to the business houses at the opening of business.

A large amount of mail arrives at the postoffice too late, under the new time, to be delivered to business houses on the first round. It must wait four hours for the second delivery, Gale pointed out.

Afternoon mails also arrive at the postoffice too late for the afternoon final delivery and must be held over until the next morning. This is even more true of mail to be delivered to the residence districts, Gale asserted.

Many important letters are delayed in this way and banks and business houses are the sufferers. Their mail is delivered to them several hours later that it should be, simply to gain a mythical hour in the evening, Gale says.

Parcel post mail is likewise a sufferer. The principal parcel mail from the east arrives at 4 p. m. Central time. By the time it is in the postoffice and ready to be delivered it is 5 p. m. Central time or 6 p. m. Eastern time.

When the parcel carriers attempt to deliver their mail at 6 p. m. Eastern time they find the business houses closed and the delivery must be delayed from 12 to 14 hours, Gale said.

P. O. TIME MIXUP

Seven parcels were found to be undeliverable Tuesday for this reason and these packages were rehandled Wednesday. This increases the cost of handling mail and impairs service, Gale asserts.

Two kinds of time are in force t the postoffice. Mails are handled on Central time, but the employees report to work on Eastern time. This causes a certain amount of confusion, Gale said.

Effects of daylight savings time on mail deliveries will be explained fully to members of the Lima Advertising club at their meeting Thursday noon, it was announced.

FORD FOR PRESIDENT CLUB IS ORGANIZED

DEARBORN, Mich. — The first "Ford for President Club," now a permanent organization, ordered started today a campaign for the organization of similar bodies in every congressional district in the United States.

After choosing Dr. William Dawe, pastor of the Methodist Episcopal church of Dearborn, president, here last night, the club agreed that it did not need a constitution, as its organization would be held together by the slogan:

"We want Henry Ford."

The desire to see Ford elected president and belief that he will be, held the meeting straight thru despite reports coming from Mr. Ford that he would not be a candidate.

DROPS MATCH INTO WELL FOR TEST; GETS FLAMES

WAPAKONETA — When one of the owners of an oil well on the Stanley V Scott farm northwest of Buckland, wanted to find how much gas was issuing from the well he got more than he bargained for.

He dropped a match into the hole. Flames burst forth. It was some time before the gas outlet could be plugged by workers. A large derrick was damaged by the flames.

WALKS TO DEATH IN SLEEP

Cleveland Woman Crushed Under Wheels of Train

CLEVELAND — (Associated Press) —Mrs Mary Kender, mother of three children, is believed to have walked in her sleep to death under the wheels of a train of freight cars on a Pennsylvania railroad crossing early today.

Her death came after four nights of watching by the bedside of her three young children, all seriously ill with measles.

David Barnheisel, crossing watchman, the only witness of the tragedy told police the woman, cla in a night dress and with her hair hanging over her shoulders, approached the crossing just as the gates were being lowered.

For a few moments the woman stood hesitant just outside the gates, Barnheisel said, and then stooped under them, stepped onto the tracks and walked directly in front of the fast freight, despite his warning shouts.

Barnheisel believes Mrs. Kender was walking in her sleep.

WESTERN OHIO TO ADD NEW CARS

Hourly Service on Lima-Piqua Division, June 19

Hourly service on the Western Ohio railroad, effective June 19, is to be inaugurated.

Trains will be run every hour between Lima and Piqua. Between Lima and Findlay the schedule will remain as at present—cars every two hours.

More cars will be placed in operation and four additional train crews will be added.

New steel cars of smaller capacity than the present ones, ordered recently will not arrive in time to inaugurate the hourly schedule, Superintendent E. B Gunn, Wapakoneta, has announced. They are due to arrive July 15. More milea e, with smaller loads and without a great increase in operationg expense will be advantages of these new cars, it is stated.

"Smaller loads, but more frequent service, will be the slogan of the new service.

MOVIES DISCUSSED AT CHURCH CONVENTION

COLUMBUS — Protestant denominational leaders, meeting here under the auspices of the Ohio Church Federation, at this morning's session discussed various phases of the motion picture situation law-enforcement, legislation affecting public morals and the attitude to be taken by churches toward the effort to abolish primaries.

Another question to come before the leaders will be the advisability of holding a big summer conference on religious education.

PLANT TO REOPEN

WHEELING, W. Va. — Idle since the spring of 1921, the Whitaker-Glessner Company, a subsidiary of the Wheeling Steel Corporation, announced its sheet mill plant at Martin's Ferry, Ohio, will open Monday. Normally 300 men are employed.

WOMEN ARE NAMED FOR SERVICE ON PETIT JURY

First Time in the History of Allen County

3 IN FIRST MIXED VENIRE

Judge Becker Removes Bar Against Fair Sex

Three women are included in the regular petit jury panel, scheduled to report in common pleas court Monday, June 12.

They are the first women in the history of Allen-co to be drawn for jury service. They are: Helen M. Cox, 629 S. Main-st, real estate dealer; Mrs. Bert Shaw, Perry-tp and Mrs. O. I. Robbins, Spencerville.

Selection of the three women was made when Judge Fred C. Becker consented to allow women to serve. Since women first became eligible for service, following the enactment of the 19th constitutional amendment, Judge Becker and Judge William Klinger, who preceded him in common pleas court, have opposed drawing them for juries.

ACCOMMODATIONS LACKING

Their opposition has partially arisen from the fact that there are practically no accommodations at the court house for caring for women over night.

The constantly increasing difficulty of obtaining men jurors, however, finally induced Judge Becker to let down the bars.

Women will be admitted to full rights and be jurors hence forth.

Prosecuting Attorney Eugene T. Lippincott indicated Wednesday that he will not discriminate against women jurors in questioning them in court.

"The wives and mothers in the home," he declared, "have as good judgment as anybody as to law enforcement. I believe that wherever women jurors have served the standard of jury service has not lessened in any degree.

"I believe," continued Lippincott, "that they will be as painstaking in Allen-co and maybe a little more so than the average man."

"We will take care of them somehow," County Commissioner A. J. Gray, declared when told women were to serve on the coming jury panel "Quarters we have now are not arranged for taking care of both sexes. But a way will be found to keep women over night in case a jury has to be locked up."

For the time being, Gray indicated, temporary quarters may be arranged for women jurors in some room in the building Later, alterations may be made so as to provide sleeping quarters for both sexes.

With the advent of women jurors, the county commissioners may invest in more luxurious couches than the ones now used.

MEN NAMED

The panel was drawn Tuesday afternoon by Judge Fred C. Becker, Sheriff C. W. Baxter and John T. Cotner, clerk of court, from names selected by the jury commission June 1. Women have been serving regularly on juries in other Ohio counties for the past 18 months.

The "mere men" on the jury are: Clay Miller, Auglaize-tp; W. W. Calvert, Lima; Artie Lehman, Lima; F. L. Houtzer, Lima; William Roeder, Lima; G. W. Crider, Lima; C. A. Cochensparger, Auglaize-tp; H. G. Mason, Lima; Harry Post, Spencerville; Sam Parks, Lima; Sylvester Shumanker, Delphos; Alonzo Rice, Delphos; W. A. Roberts, Lima; E. M. Stover, Lima; Merlin Miller, Lima; Frank Huttinger, Beaverdam; Jacob Market, Lima; P. H Kelly, Lima; W. C. Brenneman, Lima; O. M. Crider, American-tp; S. D. Carr, Lima.

400 WOULD BAR MRS. MAX OSER

ZURICH — (United Press) —Mathilde McCormick, granddaughter of John D. Rockefeller, will be barred from Zurich society if she weds Max Oser.

The leaders of Switzerland's 400 today are preparing to exclude Miss McCormick from their exclusive circles if she goes thru the marriage.

As Mathilde McCormick, member of one of the world's richest families, she i- welcome if properly introduced.

But as Fraulein Max Oser, wife of a livery stable man, she could only come in thru the servants 'entrance.

The four hundred have nothing personal against Oser, who has always acted as a gentleman whose manners are perfect and rather pitied because of the belief that Mathilde threw herself at his head—but he simply doesn't "belong."

One Zurich society leader expressed it "Oser is a perfect master, but he can enter my house only as a servant."

The blue bloods cannot forgive Oser's father for once having manager a circus.

BIG RAIL MERGERS PLANNED

Forces Mobilizing for Western Transportation Control

KANSAS CITY—(United Press) Powerful rail groups were mobilizing forces today to war for the transportation control of the west

Merger of the great Chicago and Alton and "Katy" systems and purchase of the Central Pacific by the Union Pacific, reliably reported in Kansas City, St. Louis and Chicago railroad circles as being under negotiation were declared to be the first moves in alignment of millions.

Each of the mergers if completed, would form separate efforts to gain the control of future industrial empires, now only partially developed.

The Alton and "Katy" combination, would give the Santa Fe group system the greatest competition for transportation of the southwest which it now controls

The Union Pacific in purchasing the Central Pacific, w[illegible] horns with the powerful western roads and other big roads, especially as to California traffic.

Plans for purchase of the Central Pacific by the Union Pacific are being drawn in the latter's legal offices in Omaha.

Divorcing of the Central Pacific from the Southern Pacific by the supreme court was declared to have been responsible for opening of negotiations by the Union Pacific and the present investigation of legalities in contemplation of the purchase.

Reorganization of the Missouri, Kansas and Texas lines from receivership and merger with the financially strong Alton would give thru pasenger and freight traffic from Chicago to the gulf and cut seven hours from present passenger schedules between Chicago and southern Texas points, Alton officials said here today.

The proposed Alton-Katy merger, was both hinted at and denied in official circles of the Alton and Katy.

AVIATOR KILLED

LOS ANGELES — Jackson E Underhill, Longbeach, Cal., aviator, was killed when his plane fell 100 feet near Huntington Park, a suberb.

ROYALTY MARKED FOR DEATH

Plan to Assassinate Rumania and Serb Rulers Unearthed

ASSEMBLE FOR MARRIAGE

City Heavily Guarded for King Alexander's Wedding

BELGRADE — (United Press) — A plot to assassinate the royal families of Rumania and Serbia, gathered here for the marriage of Princess Marie to King Alexander, is reported to have been discovered by secret police.

Extraordinary precautions to guard the royal personages' lives are being taken.

Scores of suspects are being rounded up Police are conducting hourly raids.

Among the royalties in Belgrade today are:

King Alexander of Serbia.
King Ferdinand of Rumania.
Queen Marie, of Rumania.
Princess Marie of Rumania.
The Duke of York.
Prince Alfonso and Princess Beatrice, of Spain
The Prince of Udine, Italy.

GUARDS POSTED

While the gaiety preliminary to the wedding ceremony tomorrow is at fever heat with colorful Balkan peasants costumes giving the quaint streets a kaledicopic appearance, there is an undercurrent of unmistakable anxiety. The military and police alike are reticent, but all entrances to the city are closely guarded, and strong patrols are constantly passing thru the streets enroute to batter their way into some rendezvous of suspicious characters.

The schedule for the movements of the royal parties are constantly being changed, to confuse the assassins plans.

Most elaborate precautions are taken everywhere

MILITARY PLANS

On the route of the wedding procession tomorrow, according to orders issued today, double ranks of police and troops will form a lane of bristling street bayonets thru which the king, queen and princess will ride. There will be one line of guards facing inward toward the procession and another facing outward. All these troops and soldiers, standing back to back, will be armed with rifles and revolvers and will be under instructions to shoot at the slightest suspicious movement

Special permits are required to have windows open during the parade.

Police have issued orders that persons in windows and on balconies must not sit shoulder to shoulder; there must be a space between them.

No person will be permitted to view the parade from a window, balcony or house top without a special permit and no permits are granted without thoro investigation.

Special squads of police have been detailed to keep all persons in windows, on balconies and house tops under close watch and to arrest them if any suspicious actions are reported.

MORROW PICKED

Will be Appointed U. S. District Attorney

CINCINNATI. — (Associated Press) — D. Q. Morrow, of Hillsboro, Ohio, will be appointed United States district attorney of the Southern district of Ohio, a dispatch to the Times-Star from Washington says.

For a long time there has been a deadlock between Attorney General Daugherty and United States Senator Frank B. Willis over the appointment and only recently was an agreement reached to send the name of Morrow to the senate for confirmation, the dispatch says.

Morrow has been an active Republican in Highland county many years and has figured prominently in the state councils of the party. If appointed he probably will establish his headquarters at Cincinnati, the dispatch adds.

SCALP TORN OFF BY HAIR CURLING DEVICE

ASHEVILLE, N. C. — Mrs J. G. Beaman, of Marion, is in a local hospital in a critical condition today as the result of having her hair and part of her scalp torn from her head by an electric hair curling device in a Marion beauty shop.

WORKMAN KILLED

CLEVELAND — Charles Bukacs, 30, Wheeling and Lake Erie railroad workman, was killed when a B. & O. engine crashed into the hand car he was operating.

NewspaperARCHIVE®
NewspaperARCHIVE®

The Lima News and Times-Democrat is published each day of the week by the Lima News Publishing Co., Lima, Ohio. Entered at Postoffice as second class matter under the Act of 1913.

WOMEN SIGN UP FOR THOMPSON

Women's Club Chief Backs His Gubernatorial Fight

CONFERENCE HELD IN LIMA

Aid of Women Enlisted Here for Cleveland Man

Mrs. C. C. Pavey, leading club and society woman, Columbus, and one of the foremost leaders in the Ohio State Federation of Woman's clubs, left Lima Wednesday, after having been here for several days in the interest of the candidacy of Carmi Thompson for the nomination of governor on the Republican ticket.

CONFERENCE HELD

She was in conference while in Lima with Mrs. Joshua Jones, Miss Eda M. Ballard and other women prominent in Republican woman's ranks in Lima

Mrs. Pavey is making a trip over the state in the interest of the candidacy of Thompson, who Wednesday formally filed his declaration of candidacy for the Republican nomination for governor with the secretary of state

WOMEN ON PETITION

His petition was signed by Mrs. John Gordon Battelle, Columbus, president of the Women's Republican Clubs of Ohio and a member of the Woman's National Republican committee; William H. Boyd of Cleveland; Arthur L. Garford of Elyria, Mrs J Frank Smith, Columbus; George Wilber, Marysville; Fred D Patterson, Greenville; George Sutton, Lawrence-co and Mrs Hallie Q. Brown of Xenia.

William H. Miller, chairman of the Thompson for Governor committee, announced that an active campaign for Mr. Thompson will be started within the next ten days. He said Mr. Thompson will visit every county.

NEW ATTACK MADE ON SCHLATTER

Action in Forcible Detainer to Vacate St. Elmas

A new offensive in the fight for possession of the St. Elmas corner was launched Wednesday when action for f[illegible] was filed fore Justice of the Peace E. M. Botkin, against [illegible] G. Schlatter, cafe man and fight manager, lessee. The case will be heard Monday.

E. J. and O. O. Barr, owners of the building and of the Barr Hotel adjoining, are plaintiffs. The property in dispute is located in 201 E. High-st.

The Barrs charge that a lease held by Schlatter executed in 1919, for 5 years, is void, because the tenant is alleged to have given liquor away there on May 18.

No action on the charge has ever been filed against Schlatter, according to records of the criminal court. The allegation made by Barr in the complaint is based on testimony in a criminal proceeding. Witnesses asserted the defendant gave them whiskey.

Schlatter tendered rent to Barr, prior to June 1, it is said, but his proffer was refused. Plaintiffs have ordered him out of the building, the petition states.

Schlatter leased the building for five years in 1919. Later ownership passed to the plaintiffs.

CHIEF GETS NEW TRAFFIC PLANS

Engineer Devises System for Public Square

Complete plans for regulation of tr[illegible]fic on the public square are now in possession of Chief of Police T. A. Lanker, having been submitted to him by an engineer Wednesday. The chief was empowered to devise ways and means to improve conditions which long have been recognized as detrimental to public convenience and safety.

Lanker's plans provide for parking of approximately 240 machines on the square in 16 rows. Traffic will be directed thru the center of the intersection and there will be 15-foot lanes between carlines and parked autos, except in the northwest portion, where the car tracks make it impossible to provide more than a two-foot lane. The condition has been remedied somewhat in the plans by shortening the parking space considerably in that area.

Pedestrians are well taken care of and the plans propose a traffic platform mounted above the O. E trolley wires on four posts one at each corner of the intersecting car tracks, Lanker says.

One of the outstanding features which he proposes Lanker said, is to eliminate boarding and alighting from city car, in the center of the square, thus making it possible to send traffic thru without hindrance.

GRANTS LEAVE

Leave was granted Mary C. Parker, 786 N. Main-st, by Judge Becker Wednesday, to file an amended petition in a divorce action brought on grounds of cruelty and neglect by her against Len Parker, cafe owner, 730 N. Main-st.

DISMISS CASE

Litigation over a debt appealed from justice court to common pleas court by Peter Wills against F. J Schmidt, was dismissed at cost of the plaintiff, Wednesday.

LIMA WOMEN AID HIS CAMPAIGN

LIONS CLUB HEARS PSYCHOLOGIST

Luncheon Featured by Scientific Business Talk

"All money is made thru psychology," Dr. Tully Cloyd Jacobs told members of the Lions Club at their luncheon, Wednesday noon. He attributed all money losses to the misuse of this business science.

Dr. Jacobs took exception to an address given recently in which it was said that the three principles of success are heredity, environment and education. He declared that it had been proven that the three essentials of success are "Want, Will and Self Confidence." The speaker emphathized this point by saying, "Life can be as successful as you want it to be."

Charlotte Cochran guest of her cousin Mrs. Allan N. Wisely, sang for the members. Miss Cochran has just returned from New York where she played the role of captain with De Wolf Hopper in the opera "Ermine." Miss Cochran is an Allen-co girl who has been singing in light opera for the past two years.

The Lions voted to hold a picnic in two weeks as a farewell to Rev. Booth, who will soon leave the city.

BOWMAN COUNTS ON LUCKY SEVEN

See Victory for Self in Race For Sheriff's Job

Is seven lucky?

Lots of persons of sporting proclivities claim that when the number falls in the proper sequence it is an omen of increase in prosperity.

J. P. Bowman, 335 N. Jamison-av, who was born on the seventh day in the seventh month of the year, was the seventh Democratic candidate for nomination for sheriff to file at the office of the election board. He filed on June 7.

Bowman is a threshing machine salesman and has lived in Allen-co 45 years. He is the father of Walter Bowman, reporter of the district appeals court.

Dr. V. H. Hay, Democrat, filed for coroner Wednesday.

Filing will close Thursday June 8. Which means that candidates who've been hanging fire have got to shoot and shoot quick to beat the flag.

DEATHS INTERFERE WITH TWO PROHIBITION TRIALS

Death intervened in two liquor cases Wednesday which were scheduled for trial in police court.

Due to death of his brother, Frank P. Ribley, 536 N. McDonel-st, George Ribley, N. Main-st, could not appear, and because the attorney for C. W. Caskey, N. Main-st, was present at a funeral in the afternoon, his client's trial was continued. No further dates are set.

LEISER COMPANY OF LIMA ESTABLISHES FINDLAY STORE

The Leiser company, Lima, has taken a long-time lease on a Main-st store in Findlay. The shop will be operated as a place where women's fine apparel is sold.

Parties to the transaction were Albert I. Strauss, owner of the Leiser company, and J. B. Weil, managing director.

LODGE NOTICES

Mrs. Dora Alexander Taller, supreme clerk of Woodm[illegible] Circle will be a guest of Cedar Grove, Chapter No. 24, Friday afternoon and evening. At 9 p. m. the doors will be opened to all Woodmen, their families and friends. A program will be given. Margaret Gordon, clerk.

* * *

Special communication of Lima Lodge No. 205, F. and A. M., Thursday evening. Work on Master Mason degree. Visiting brethren welcome. Wallace Landis, sec. I. M Whittington, W. Master.

WHEELER DEATH IS DEPLORED

Bar Association Adopts Memorial Resolutions

ATTEND FUNERAL IN BODY

Last Rites Held Wednesday For Lima Attorney

Members of the Allen-co Bar association, in large numbers attended the meeting held Wednesday afternoon to draft suitable memorial to the life and works of the late Seth Sanford Whe[illegible]r.

The meeting was held at the court house. Ralph P. Mackenzie, president, presided. He introduced William H. Leete, attorney, who paid a marked tribute to the deceased.

Following the reading of the memorial, the association went in a body to the Wheeler residence, 1526 Lakewood-av, to attend final services.

Many friends paid their last tribute of respect to the deceased at the services. Rev. Samuel Huecker pastor of Market-st Presbyterian church, officiated. He was assisted by Rev. D. H. Jones, Evanston, Ill., formerly pastor of Market-st church. The body was laid to rest at Woodlawn.

The memorial drafter by the bar association, was as follows:

MEMORIAL TO SETH S. WHEELER

Seth Sanford Wheler, an eminent member of the Allen County Bar, was born in Bedford, Ohio, October 21, 1849, and departed this life at his home in Lima, Ohio, June 3, 1922. He was one of a family of five children born to Edwin and Sally (Sanford) Wheeler.

The education of his youth was acquired from the district schools and the discipline of work on his father's farm, but it enabled him to enter Oberlin college, from which institution he was most creditably graduated in the class of 1876. Mr. Wheeler then prepared for the practice of law under the supervision of Andrew Squire, a leading attorney of Cleveland, and was admitted to the bar in 1878.

In 1881, Mr. Wheeler came to Lima and opened a law office, his first partnership being with W. E. Hackedorn, which connection lasted until 1887; his second partnership was with Herbert L. Brice, which began in 1888 and continued until the death of Mr. Brice in 1902, since which last year he has been in partnership with Mr. H. O. Bentley, forming the strong legal firm of Wheeler and Bentley.

For many years, Mr. Wheeler has been an active and valued member of the American, the Ohio State, and the Allen County Bar associations. In 1900, Mr. Wheeler was elected President of the Ohio State Bar association, the duties of which responsible office he discharged with thoroness and enthusiasm that reflected honor and distinction on this important place.

Mr. Wheeler belonged to the Presbyterian church, politically he was a Republican, fraternally a Mason, but more than all, he was a highminded, patriotic man and citizen, ever ready to assume and discharge with fidelity all civic duties. He was happily married to Miss Laura E. Seaver, a noble wife and mother, who preceded him to the Great Beyond.

On behalf of the members of the Allen County Bar, we express a sense of sincere loss to our membership and to our profession, and to the surviving members of Mr. Wheeler's family, we express our profuon sorrow and sympathy in their bereavement.

And, be it resolved that a copy of these resolutions be furnished to each, Mrs. Clyde Butcher, of Lima, Ohio, and her family, and to Mrs. Otey McKnight of Dalhart, Texas, and her family, being the surviving members of our brother's domestic circle; and that a copy be furnished to the Executive Officers of each the American Bar association and the Ohio State Bar association.

And we further request Hon. Fred C. Becker, as Judge of the Court of Common Pleas for Allen County, Ohio, to instruct the Clerk to enter a copy of this Memorial on the Journal of the Court.

Respectfully submitted,
William H. Leete, Chairman.
William Klinker.
Wm. L. Mackenzie.
Davis J. Cable.
James W. Halfhill,
Committee

HAMILTON COMPANY GETS HARDING PAVING CONTRACT

Contract for paving the Harding Highway east from Lima to the Hardin-co line was let to the Republic Asphalt Paving company, Hamilton, according to unofficial word received by the county commissioners from the highway department Wednesday.

Material selected is asphaltic-concrete. A short section of the road is paved with asphaltic material.

The pavement is almost nine miles long. Hhe Republic's bid was $239,135 for the entire stretch.

PHYSICIANS OF COUNTY PLAN PICNIC FOR JULY

Physicians of Allen-co are arranging for a picnic, to be held in July, when members of their families will be invited to take part.

A committee to arrange the event, was appointed at a meeting of the Academy of Medicine, held Tuesday evening at Memorial hall. Papers were read by Dr. C. D. Gamble and Dr. E. H. Hedges.

The Academy of Medicine went on record as opposed to any plan to limit time of parking automobiles in the business district to 30 minutes.

DEMAND FANS TO OFFET WEATHER

When nature fails to provide man with the thing he deems necessary to offset that which nature has decided to foist upon him, his flexible brain concocts an antidote for the thrust. The situation is this—warm weather was thrust upon the suffering populace and nature still refused to lift the imaginary blanket.

As a matter of fact, thru this medium, the weather man has issued a virtual ultimatum, that no respite from her decision may be expected. "Continued warm," is the only message she sends mortal man.

So, man has taken the matter in his own hands. Electric supply stores, hardware stores and even drug stores are doing an excellent business in fans. Electric fans predominate in the purchase, but hand power fans are going strong, too, it is said. Anything—the customers demand, to break the monotony of continued warmth and still air.

DIPLOMAS FOR 30 AT GRADUATION

Marion School to Hold Exercises Wednesday Night

ELABORATE PROGRAM READY

Recitations, Addresses, Readings, Solos to be Given

Pupils of Marion Rural school district will hold eighth grade graduation exercists at Morris Chapel, Wednesday evening. A class of 30 pupils will receive diplomas.

The class consists of Chester C. Jenkins, Mary Jenkins, Carl Backus, Luella and Gilbert Kroeger, Ida Grone, Henry Richardson, Mary Evans, Rachel Stewart, Grace Johnson, Ruth Ridenour, Ralph Moore, Zita Dicrede, Kent Meyers, Gale Long, Henry Cramer, Lelah and Beatrice Patton, Alice Huber, Edna Smith, Eilean Shumaker, Etta Tucker, Florence Berry, Raleigh Point, Roy Howard, Milford Patton, Dwight Ludwig, Roy Dunlap, Ismay Laman and Norean Backey.

PROGRAM PLANNED

Miss Charlotte Cochrun, chautauqua entertainer, will sing a solo. Miss Cochrun's home is in Marion school district. The class address will be given by M. E. Todd. Berryhill's Peerless sextette will provide additional music. The invocation and benediction will be given by Rev. Glenn Horoff.

Ruth Ridenour will recite "Sherlock Holmes." Roy Howard will give a reading, 'Let Me Walk With the Man in the Road." Grace Johnson will give a solo. Lelah Patton will read "The Golden Side"; Rachael Stewart will talk on "Trees" and Alice Huber will sing.

Gale Long will read, "A Taste of Country Life." Readings will be given by Kent Meyers, "How Do You Tackle Your Work"; by Luella Kroeger on "Devotion to Duty"; Gilbert Kroeger on "Success in Life" Norean Bockey on "The Psalm of Life"; Ida Grone will recite, "If Nobody Shirked," Florence Berry will give "Dorothy"; Mary Evans will recite, "I Lay Me Down to Sleep" and Dwight Ludwig will sing

"Up in a Swing" will be given by Bertha Patton; "A Dream of Summer" by Zita Dickrede; "A Favorite Rosebud" by Etta Tucker, "The Flower" by Eilean Shumaker.

ELEVEN TEACHERS

Teachers of the township include Katie Cremean, Mrs. Cora Thompson, T. W. Ditto, W. E. Baxter, Mrs. Ula Ogan, Ellis Lloyd, H. L. Sherrick, Earl McGlaughlin, Cora Baxter, T. G. Humphreys and Richard Pugh.

The board of education consists of O. J. Ludwig E. G. Humphreys, C. E. Foust, Jesse Meyers and Wilmer Ditto.

FINED FOR DRUNKENNESS

Police say Charles W. Williams, 26, of Homestead, Mo., came all the way to Lima to get drunk. He was picked up at 212 N. Jackson-st, Tuesday night and pleaded guilty in criminal court Wednesday. A $15 fine was paid.

Fresh Tender Boil Beef, lb., 8c at Buehler's, 126 E. High.

DIVORCE ASKED OF ROUSH WITNESS

Tim Murphy Made Defendant in Wife's Petition

SAYS HE WAS HARD DRINKER

Waiter's Arrest Year Ago Recalled by Suit Filed

Tim Murphy, waiter at the Manhattan Hotel, who was a prominent figure in the case when O. J. Roush was under fire as chief of police, was made a defendant in a divorce action instituted Wednesday by Margaret Murphy.

Refusal of Murphy to provide a home, and continual moving from one city to another and residing in lighthousekeeping apartments cooled Mrs. Murphy's affections, she avers.

CHARGES DRUNKENNESS

Murphy she says was a hard drinker and was frequently drunk for days and weeks at a time. At such times he was cruel and abusive, the petition says.

Ed Harshberger and Jake Weil, proprietors of the Manhattan cigar store, are made defendants for purpose of compelling them to withhold payment of money belonging to Murphy. A restraining order is asked of the court. Mrs. Murphy avers if Tim gets the money, her chance to obtain alimony will be defeated.

They were married in Detroit, February 21, 1918. The wife also asks restoration of her former name, Margaret Durbin, a sum for counsel fees, and reasonable relief.

IN ROUSH CASE

Tim Murphy has been arrested on charge of liquor violations several times. Nearly a year ago he was taken by police as he was returning from Toledo with six quarts of gin and six quarts of whisky, records show.

He pleaded guilty to the charge before Justice E. M. Botkin. Alleged non-destruction of the liquor by a court officer later became the basis for one of the 12 complaints laid upon Chief Roush by Mayor Frank A. Burkhardt.

OKLAHOMA MAN, FINED FOR ASSAULT, RELEASED

Frank W. Condle, Tulsa, Oklahoma, was fined $200 and sentenced to six months in the Toledo workhouse Wednesday in criminal court on a charge of assaulting a girl. The fine and sentence was suspended and Condle, who had 70 cents in his possession, was sent out of the city on a traction car. He is a wanderer.

LIMA NORMAL SCHOOL GRADUATES PLACED IN SCHOOLS OF COUNTY

All graduates from Allen-co attending the county district normal school have been elected to positions next year, according to announcement made Wednesday by C A. Arganbright, county superintendent of schools.

Miss Lenore Larue, who will be graduated from the Allen-co Normal school in June, was engaged to teach by the Spencer rural board of education. She will be in charge of the Long school.

Other teachers engaged by the Spencer board of education are: Almendinger school, Herbert L. Sherrick; Book school, Miss Cleon Book; Sherer school, Miss Chloe Custer; Hanley school, Miss Freida Custer.

Miss Custer has completed a normal course at Bowling Green state normal. Miss Book is finishing a normal course at Miami university. Miss Custer and Mr. Sherrick taught last year.

There are 15 graduates of the county normal school from the county district and 16 from Lima.

SHOOT OIL WELL

Hundred Barrel Producer Found Near Slabtown, Report

A 100 barrel oil well is reported to have been shot Wednesday morning in the Slabtown field.

The well is owned by Albert Hawk and others. It is located on the Alvin Miller farm, northeast of the city.

Eye witnesses of the opening of the well declare that oil shot ten feet above the derrick and continued to flow steadily until the well was capped.

OHIO MANUFACTURERS MEET AT YOUNGSTOWN

YOUNGSTOWN — Several hundred Ohio manufacturers were here today for a convention of the northeast district of the Ohio Manufacturers' Association and for a banquet tonight at which Herbert Hoover, secretary of commerce, will be the principal speaker. Mr. Hoover is expected to arrive late today by automobile from Cleveland. J. A. Emery, counsel for the National Manufacturers' Association, will also speak at the banquet, of which J. A. Campbell, president of the Youngstown Sheet and Tube Company is in charge.

J. H. Frantz, president of the association and head of the American Rolling Mills Company of Middletown, presided at a business session this morning.

Large delegations of manufacturers came from Canton, Salem, Alliance, Massillon, East Liverpool, Sebring, Warren, Niles and Akron.

TRIO BATTLE WITH WARRANTS

Charges and Counter Charges Hurled Against Each Other

TWO ARE FOUND GUILTY

Star Witness Now Claimed to Have Violated Law

Cad Laycock, 42, of E. Market-st, in Justice of the Peace Guyton's court, filed liquor charges in three parts — possession, transportation and giving away—in retaliation, it is said, against Rudyard Whipps, Columbus salesman, who testified against him at atrial Monday.

Laycock wah found guilty of possessing liquor, chiefly on testimony furnished by Whipps, who said he brought liquor to his room in the Barr hotel in April, police say.

LEGAL WAR BEGINS

While trial of Harley Arnold, S. Pierce-st, for a similar charge; was going on, Whipps again being the principal witness, Laycock treked to the office of Justice of the Peace Guyton and filed the charges. After Arnold was found guilty a constable advanced and arrested Whipps.

He pleaded not guilty and was released on $500 bond in each case. The possession charge will be aired at 2 p. m. June 16, the transportation at 2:30 and giving away at 3.

A second liquor warrant signed by Captain George Strick and held by police from the time Laycock, Arnold and Whipps were arrested in April, was served on the former and he was arrested at headquarters. He pleaded not guilty and trial set for June 16. He is out on $2,000 bond.

AT GRIPS WITH LAW

So, while Arnold is freed of the burden of court procedure—his only suspense now being pronouncement of sentence—his two alleged pals are still at grips with the law.

It is the third case against Laycock, who pleaded guilty several weeks ago to assaulting Landlord O. O. Barr. A fight took place in the hotel, police say, and Barr was hit in the face. Arnold admitted this charge and was fined.

DEATH AT STATE HOSPITAL

William Frey, 56, inmate of Lima state hospital for the past three year, died at that institution, Tuesday night. He had been a patient there three years, having been sent from Columbus. The body was removed to Columbus Wednesday, for funeral services and burial.

Fresh Shoulder Veal Chops, lb., 13c, at Buehler's, 126 E. High.

SPECIAL EXCURSION
TO
CHICAGO AND RETURN $3.30
VIA
CHICAGO & ERIE RAILROAD
SUNDAY, JUNE 11th

Excursion tickets are good only in coaches going on train No. 7, leaving Lima at 12:35 a. m. Sunday, June 11th. Returning from Chicago on train No. 8 at 10:50 p. m. Sunday June 11th, or train No. 4 at 11.00 a. m. Monday, June 12th. For further particulars call,

E. S. CASE, Ticket Agent.

When Are You Going To Repaint That Barn or Garage?

It isn't simply a question of pride—it's a matter of ECONOMY.

Isn't it about time that you painted that barn or garage with a new coat of paint?

HOOSIER Barn Paints

are for *all* kinds of surfaces that need a preservative paint. They are for barns, elevators, garages, roofs, steel structures, farm buildings, etc.

They have a heavy body—are bright and lasting. They cover well, and you can depend upon them.

USE Hoosier Barn Paints today, and the next time you need a preservative paint you won't have to wonder where you can get the right kind. Be sure to call and tell us that you are ready to buy Hoosier Barn Paints.

HOOSIER PAINT STORE
HARRY T. CUPP, Manager
113 North Elizabeth Street
Phone Main 7202

ROWLANDS-FURNITURE

Special Display
Royal Blue BED SPRINGS
Thursday and Friday

FACTORY EXPERT AT OUR STORE

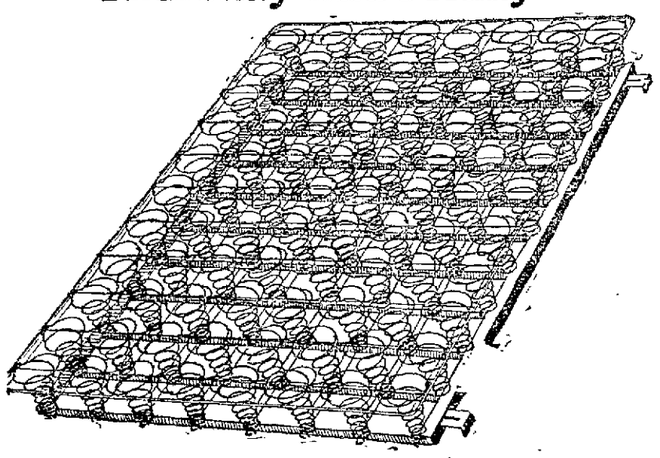

FACTORY EXPERT AT OUR STORE

Why the Royal Blue Bed Springs Are in Demand—

Durable—All steel, two rows of coils, reinforced by cross steels at center, angle base.

Flexible—Made of tempered Premier wire, responds to the most delicate pressure.

Noiseless—Blue enamel finish is a lubricant

Firm — Cannot sag, patented link joint enables each coil to act independently.

Sanitary—No place for vermin to lodge. Easily dusted.

THE ROYAL BLUE BED SPRING is noted for genuine luxurious comfort—So constructed it can't roll you to the center—You enjoy perfect, refreshing sleep on a Royal Blue Bed Spring.

Baby Carriage Week
LLOYD'S LOOM-WOVEN CARRIAGES AT
Special Low Prices
Carriages and Strollers of All Styles–See This Display

SPECIAL LOW PRICES THURSDAY, FRIDAY AND SATURDAY ON ALL PORCH FURNITURE, SWINGS AND REED FURNITURE

ROWLANDS
New Location North west Corner Public Square

NEWSPAPER ARCHIVE®
NEWSPAPER ARCHIVE®

SALE OF HAND-MADE PHILIPPINE LINGERIE

Night Gowns, Combinations, hand made every stitch, made in the Philippine Islands and imported for us. Some wonderful values at

$2.98 — $3.98

(3rd Floor)

especially timely is this sale of HAND MADE UNDERWEAR coming right at this time when these things are so much in demand—

MUSLIN UNDERWEAR

Night Gowns, Combinations, Corset Covers, Step ins, Vests and Petticoats specially priced at $1.98
(3rd Floor)

Futurist Athletic Underwear, bodice tops, flesh and white, checks and stripes, special at $1.00
(First Floor)

Bathing Days are Here!

As fetching as anyone would see at Atlantic City are the Ladies' New Bathing Suits—They are all wool, come in one piece, made to look like two (with the little overskirt) are very low in price, $4.98 to $12.50—practically any color or combination. Annette Kellerman styles.

In the basement are some glass pitchers which have the spout moulded over to prevent the ice from pouring out—very clever and very practical when one has ice water—they are priced at 59c.

The little Yellow Taxi Cabs, built to look like the real ones, are selling in the Children's Dep't at $1.23.

Little wooden unbreakable dolls, imported ones, dressed in about six different styles, are being shown in the Children's Dep't at 59c and causing the little hearts some extra beats when they are seen—also some bright red Velocipedes, with and without pedals for the wee ones—

The values offered in the Wash Goods section are really very noticeable—especially right at this time of the year when everyone is thinking of Wash Frocks for the warm weather—it will pay one to see the exceptional values—

On the First Floor is a new arrangement to hold Children's Books, very attractive and unusual—They have there all the books the little ones like so well when they are about two to five years old — "Little Brown Bear," 'Raggedy Andy, "Friendly Fairies," Fables in Rhyme and dozens of others—65c and $1.25.

SPORT SKIRTS

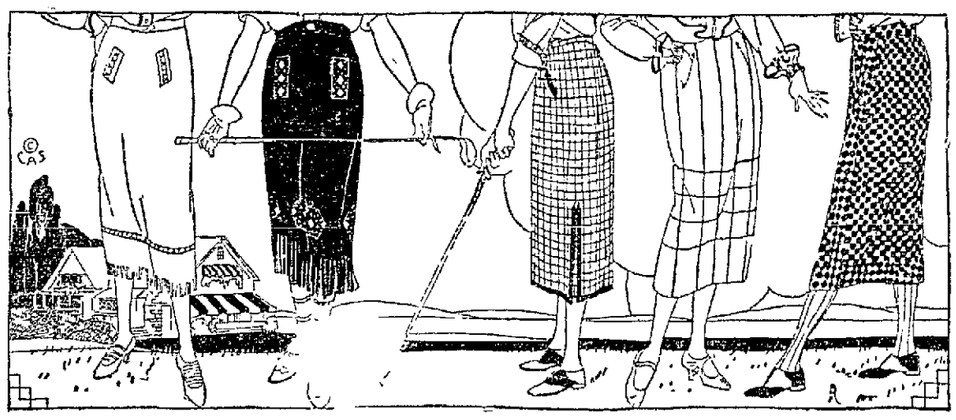

Come in Home Spuns, Basket Weave, Ratine, Silk Crepe Knit in both light and dark shades, and priced from

$9.75 to $18.75

Stripes Plaids Checks Plain

(All Beautiful Models)

GABERDINE WASH SKIRTS—One lot on sale at
(Formerly $3.95 and $4.95)
all sized waist bands
25 skirts in lot

Oriental Rugs

Twice annually our special Oriental Rug Representative, Mr. K B Yohannan visits the store in person, bringing with him a large selection of wonderful new rugs. His selection is unusually beautiful and comprehensive this time—including also an interesting line of Chinese rugs. Royal Sarouks, Royal Kashans, Royal Kermanshahs, Royal Sennas, Royal Tabriz, Bijars, Kazacks, Irans, Namazis, Lilihans, Dozars, Araks, Mahals, Serapis, Anatolians, and many other represent the Persian rugs Every district of the Orient is represented in this collection—to be sold from—

20 to 40% Discount

FIFTH FLOOR—SOUTH

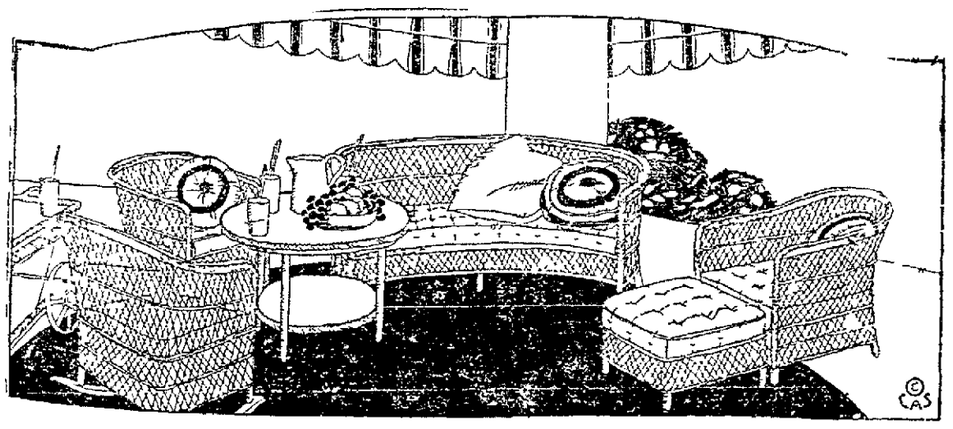

Get the Most Out of Your Porch

Waite Grass Rugs

Colors are brown and green with figured designs.

6 x 9	$ 8.00
6 x 12	11.00
8 x 10	11.50
9 x 12	13.50

6 x 9 ft. Cocoa Fibre Rugs

Made in Samoa Islands, very durable, striking colors and designs, fine for porch—

$22.50

Cretonnes

Hundreds of patterns in all colors, suitable for porch use. Prices are—

29c, 50c, 75c, $1.00 and up

SUMMER DRESSES

Summer Dresses in Gingham, Organdies, Voiles, Swisses, Figured Crepe de Chines, from

$5.98 to $25

large lot just received for this sale—

Reproductions of

VENETIAN LACES

Pure Linen Centers, come in doilies, ovals, centers, scarfs, made of the finest quality linens, handled exclusively by us, and priced very reasonably—

A full line of Cluny Laces with Linen Centers, comes also in the shapes mentioned above—

A very fine Filet, imported. 16 count, with pure linen centers in the same shapes—

All Madeiras at special prices—greatly reduced—

A full line of stamped goods on both cotton and Linen, for making Luncheon and Tea sets—table cloths and napkins—

Just Received—

A complete line of children's and baby's voile dresses to be embroidered—practically all sizes for little tots—

WHITE SKIRTINGS

in Brokaded "Whip-poorwill," "Silk Pearl," "Canton Crepe," "Crepe de Chine," "Entour," "May Queen"—ranging in price from $2 to $6 per yard—White—for separate Sport Skirts.

BRIGHT COLORS

in Crepe de Chines for separate Blouses, $2 to $3.75 per yard—excellent values—

SILKS FOR CAPES

in "Firsheen," "Canton Crepe," "Roshanara," and Satin—40 to 54 inches wide—$3.75 to $6. Fringe to match—

(Compare Bluem prices before you buy).

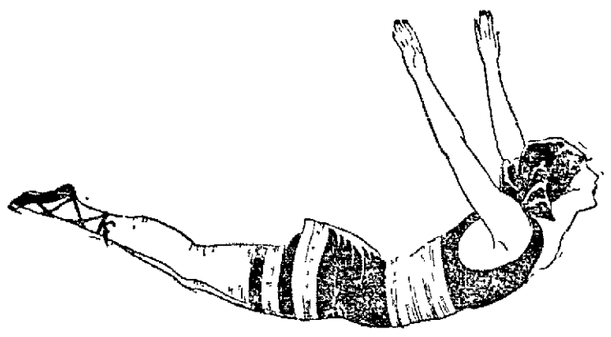

BLUEM'S BATHING SUITS

Pure thread Silk Hose, Full Fashioned, White, with assorted colored clocks and lace inserts and lace clocks—range in price from $4.50 to $7.50—wonderful for Graduation—

Pure thread Silk, lisle top, toe and heel for protection against wear, at $2.25 and $2.50.

Glove Silk Underwear—in vests and bloomers to match—drop stitch lace combination tops—a very large assortment of colors—A NICE GLOVE SILK SET MAKES AN IDEAL GIFT FOR GRADUATION.

One lot of MESH BAGS, gold and silver dipped, beautiful shapes, some have enameled tops—they range in price from $2.59 to $5.50.

One lot MESH BAGS, formerly priced from $10 to $25 (Whiting & Davis make) special for Graduation at $6.95.

Indestructable Pearl Beads, cream color, special at $4.98.

Novelties in Powder Puff outfits, Ribbon-Craft novelties, the newest things for the boudoir—

Full line of stationery, one box specially priced at $1.25, which includes with the writing paper and envelopes, letter wax and candle, for sealing—

Ruffled Curtains—Voile—$1 pair.

Sash Curtains in Scrim and Voile—plain hemmed, 49c pair.—Basement.

Unusually large assortment of Aluminum Cooking Utensils at BARGAIN PRICES.—Basement.

5 Glass Mixing Bowls in a set at 90c.—Basement.

BLUEM'S

MARKET & ELIZABETH **"THE NEW RETAIL DISTRICT"**

NEWSPAPER ARCHIVE® NEWSPAPER ARCHIVE®

WARNING IS GIVEN TO BANKERS

Told of Menace Presented by Fake Brokers

DRASTIC LAWS MAY RESULT

Forbes Appeals to Financiers to Curb Swindlers

(By B. C. FORBES(

NEW YORK — (Special) —Rich men often warn their sons that it is harder to keep money than to make it

Unfortunately many thousands of men and women, not rich, have learned very painfully how easy it is to lose their savings.

Is it not time for all of us who have any authority or any influence to bestir ourselves to stop the wholesale robbing of innocent persons of their savings?

* * *

The principal robbers of this kind are the scheming brokers, promoters and salesmen who dangle before the unwary glittering "investments" in stocks and bonds which, the fakers very solemnly declare, are sure to make rich every person who

It is against this class of swindlers

It i sagainst this class of swindlers that all honest organizations and individuals should wage the most vigorous wartare

* * *

Unless banking associations, reputable stock exchanges, and high-grade investment houses can make greater headway than they have ever made in fighting this nation-wide evil, the public is certain, sooner or later, to demand the most drastic action by lawmakers, federal and state

The remedies adopted by the politicians might hurt legitimate banking and investment interests quite as much as the crooks. It behooves every one interested in the prosperity of the working classes and of business to check this robbing of the public before public clamor leads to unfortunate restrictive legislative action.

* * *

Too many individuals and firms and associations comfortably circumstances take the let-George-do-it attitude on such m tters as this. What is everybody s business is nobody's business It cannot be too strongly emphasized, however, that a continuance of this indifferent attitude may lead to the most crippling consequences.

* * *

I recently described in this column how the banks of Florida rid that state of this class of swindlers

Today let me present, very briefly the very effective steps being taken by a wide-awake Chamber of Commerce.

* * *

The Harrisburg, Pa., Chamber of Commerce several months ago, issued cardboard posters, to be displayed prominently in all factories, stores etc., reading as follows:

SAVE YOUR SAVINGS

Glib stock salesmen offering securities with apparently tremendous returns are hounding wage earners to buy stock. Most of these securities are of a doubtful nature, and to buy them is hazarding your money

Before investing—investigate. — It will cost you nothing and may save you much. The stock salesman who is wary of an investigation is the man for you to shun Ask the superintendent—ask your bank—or ask Stock Solicitations Committee, Harrisburg Chamber of Commerce, Eighth Floor, Yoffee Building.

Get an honest, impartial report. Any of these agencies will help you, and there is no charge.

* * *

This service was also announced to the whole community thru newspaper and other publicity. One of its warnings contained such pointy statements as these

"This service is of particular value to the small investor and is especially needed in this state because of the absence of any blue sky legislation

"This work goes further. It aims to keep Harrisburg savings in Harrisburg and to encourage the right kind of investment in profitable channels."

* * *

What was the result? Within a month fifty inquiries were received. Says the Chamber

"An unusually mean attempt to wrest funds from girls seeking work was brought to the attention of the Chamber early in April. So elusive was the bait that many were waiting for the opportunity to take it up, but when investigated, the proposition was pernicious to the extreme, forty per cent being promised in a proposition which local business men in the same line declared was absolutely impossible The matter was so palpably an attempt to defraud that the Chamber took the matter up with the proper legal officials at once"

* * *

This whole problem of checking the robbery of small "investors" demands the aggressive attention of us all.

(Copyright, 1922.)

AGED VETERAN OF TWO WARS RETURNS TO HOME AFTER 40 YEARS ABSENCE

WAPAKONETA — Forty years of continued absence from his place of birth has failed to dim the memory of James Harrod, 36, Mexican and Civil War veteran, who has returned to Buckland to make his home.

Harrod, born in Auglaize-co in 1826, saw the United States grow from a small struggling nation to one of the most powerful in the world. Twice, he helped in wars that brought about the present standing of the country.

He will make his future home with his daughter, Mrs. Jacob Musser, of Buckland Harrod, tho nearing the century mark in age, travelled from California to Auglaize-co, his native hom , without an attendant. He is the oldest living native son of the county. A family reunion is to be held soon in his honor.

TELEGRAPH TOWER NAMED FOR PRESIDENT HARDING

When the new Erie railroad time table comes out June 11, the telegraph tower at the intersection of the Erie railroad and the Harding Highway will be designated as Harding tower, J. Kennard Johnson, secretary of the highway association has been informed

This tower is located between Galion and Mansfield and is near the former route of the Lincoln Highway. It was decided to name the tower to commemorate President Harding and to honor the Harding Highway, Johnson said.

EIGHT-HOUR DAY FOR STUDENTS ADOPTED

SPRINGFIELD, O — "A definite eight hour day, every day, for every student" was the somewhat unusual program outlined for future students at Wittenberg College in an announcement made at the seventy-sixth annual commencement exercises today by President Rees Edgar Tullos.

"No, we are not going to install time clocks," said President Tullos, "nor are we going to place monitors over our students. We are simply going to adopt such scholarship standards and require such daily outside work in preparation for classes that the student who wishes to remain at Wittenberg will of necessity have to adopt an eight-hour schedule as the minimum."

3 WOMEN DEMOCRATS IN RACE FOR ASSEMBLY

CINCINNATI — Three women candidates for the state legislature will be put up by Hamilton-co Democrats against two presented by the Republicans

One of them will be a candidate for s nator and two for the house of representatives.

The candidate for senator will be Mrs James R Ridgely, Norwood, it was stated when the Democratis nomination committee met for its concluding session at noon Wednesday.

Republican advisory and executive committee named Mrs. C. W. Loughead candidate for state senate and Mrs B. C. Van Wye, candidate for state representative, late Tuesday.

PRIMARY UPSETS IOWA G. O. P.

State Machine Smashed by Progressive Landslide

LEADERS SILENT ON PLANS

Senate Nominee and Cummins Not in Harmony

DES MOINES — (Associated Press) — Non-committal acceptance at Washington by Senators Cummins and Rawson of Iowa of the news of the Smith W Brookhart landslide for United States senator aroused speculation in old guard circles here today as to how Brookhart would fit into the Republican party machinery

Returns from 2,235 Iowa precincts out of 2,348 for the Republican senatorial nomination, emphasized the progressive victory giving Brookhart 41.1 per cent of the total vote cast, and sent Clifford Thorne, another progressive, into second place above Charles F. Pickett, the old guard Republican candidate.

The tally now gives:

Brookhart, 129,426; Thorne 50,-096, Pickett 49,839; Francis 39,-024; Sweet 33,962 and Stanley, 12,-641.

DELEGATION DIVIDED

The fact that Cummins defeated Brookhart for senator two years ago after a campaign in which the latter attacked Cummins' railroad legislation record, will not tend to bring harmony into the Iowa senatorial delegation, politicians pointed out.

Despite refusal by many old guard Republicans to accept Brookhart's decisive victory over such stand-pat wheelhorses as Pickett, as an old guard reversal, a silence reigned today concerning the plans of the state Republican organization for the ensuing campaign against Clyde L. Herring, the Democratic nominee.

Senator Rawson, who was considered a compromise possibility in the event the nomination had gone to the state convention, is still head of the state Republican organization.

PICNIC SEASON AT FAUROT PARK TO OPEN WEDNESDAY

The first picnic of the season at Faurot park will be held Thursday, June 8, when the Bible school of Christ Episcopal church will assemble there Parents with their children, are invited and are asked to bring a basket lunch

The church will provide ice cream, free.

Fresh Churned Creamery Butter, lb, 36c at Buehler's, 126 E. High.

ACID STOMACH IS DANGEROUS

Sufferers From Indigestion or Stomach Trouble CUT THIS OUT

"Stomach trouble, dyspepsia, indigestion, sourness, gas, heartburn, food fermentation, etc., are caused nine times in ten by chronic 'acid stomach,' says a well known authority.

Burning hydrochloric acid develops in the stomach at an alarming rate The acid irritates and inflames the delicate stomach lining and often leads to gastritis accompanied by dangerous stomach ulcers. Don't dose an acid stomach with pepsin or artificial digestents that only give temrorary relief from pain by driving the sour, fermenting food out of the stomach into the intestines

Instead, neutralize or sweeten your acid stomach after meals with a little hot water and Bisurated Magnesia and not only will the pain vanish but your meals will digest naturally. There is nothing better than Bisurated Magnesia to sweeten and settle an acid stomach it soaks up the harmful excess acid much as a sponge or blotting paper might and your stomach acts and feels fine in just a few minutes Bisurated Magnesia can be obtained from any reliable druggist in either powder or tablet form It is safe, reliable, easy and pleasant to use is not a laxative and is not at all expensive —Adv

Ole Swimmin' Hole Gives Way To Tank

The "ole swimmin' hole" ain't what it used to be; say the old timers who have dotted their clothes during these hot days and have immersed their burning carcasses in the cooling liquid that made the rendezvous such a delightful place. The new fangled art of aquatics has stepped in to change things a good deal.

Nowadays there's a neatly tiled pool with water clear as glass. And in these wondrous tanks the splashing and kicking of days gone by has gone with the days. Instead, beautifully formed maidens may disport

themselves attempting to set time records for the fifty yard dash or may demonstrate the efficacy of the Australian crawl. Anyway, there's still a question as to whether the "ole swimmin' hole" is more delightful than the visions afforded the privileged gents who might view the maidens who swim in appropriate costumes.

ball game. They play the game at the Y. M. C. A., regularly and 'tis

Then there's the matter of water said that it is becoming quite popu- polo, the new fangled aquatic basketlar

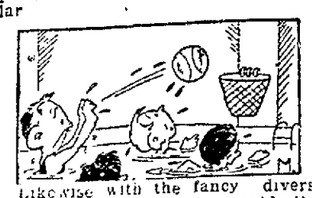

Likewise with the fancy divers. Men, this time — who would display Apollo like figures sailing thru the air like an Annette Kellermon.

Reminds one of the old college grad who was hit for a donation towards the completion of a new tank for his alma mater.

"Tank, hell," was his answer, "in the good old days before prohibition there were more than enough tanks around the place. Why ask the alumni to provide 'em."

MORE FREE MOVIES FOR COLUMBUS GROVE CROWDS

COLUMBUS GROVE—(Special)—More than 5,000 people re expected to attend the free out-doors moving picture show, to be given here Wednesday evening on the public square.

The first of these exhibitions, given last Wednesday evening, brought to town sever" thousand people from the towns adjacent to Columbus Grove. Many Lima people motored to Columbus Grove for the exhibition last week.

Leslie Moore, proprietor of the Roma theatre, has been engaged to make the showing. The streets in the downtown district are clea ed of vehicles to permit all to see. The Commercial club arranged for outdoor movies, as a means of drawing people to town in mid-week. The pictures will be shown for 15 weeks this summer.

HEALTH WARNING VIA RADIO

County Healther Gets Safety First Wave From State

Dangers of summer camps and pleasure resorts, due to impure water supplies and defective sewerage systems, or lack of sewerage system—are emphasized in a radio message from the state department of health at Columbus, just received by Dr. John J. Sutter, county health commissioner.

It is pointed out that sojourn in these camps and resorts, even for brief periods, frequently results in impairment instead of improvement of health. Emphasis also is laid on the danger of swimming or bathing in polluted water, which in the last few years has been responsible for a large amount of disease.

Precautions are urged against all these hazards to health and prospective campers are urged to fortify themselves with accurate knowledge of conditions at places where they may intend to sojourn, to be had for the asking from health authorities, and to govern themselves in accordance with the information provided.

LIMA WOMAN TO PRESIDE AT OSTEOPATHIC MEETING

The annual international osteopathic convention will be held in Los Angeles July 3 to July 7, under auspices of the American Osteopathic association.

Women osteopaths will hold their meeting at the same time under the title of the Osteopathic Women's National association. Dr. Josephine Pierec, Lima, will preside.

Fresh Chuck Steak, lb., 16c at Buehler's, 126 E. High.

PIMPLES ON FACE ITCHED BADLY

Also On Neck. Very Painful. Cuticura Heals.

"For some time I was bothered with pimples on my face and neck. They were very painful and itched so badly at times that I could not get my rest at night. I could not wear anything close around my neck, and after about a week the pimples festered and became inflamed.

"I read an advertisement for Cuticura Soap and Ointment and sent for a free sample. I purchased more and within two weeks I was completely healed." (Signed) Miss Sylvia Hooper, 817 Fulton St., Jeffersonville, Ind., July 23, 1921.

Improve your skin by daily use of Cuticura Soap, Ointment and Talcum.

Sample Each Free by Mail. Address: "Cuticura Laboratories, Dept. H, Malden 48, Mass." Sold everywhere. Soap 25c. Ointment 25 and 50c. Talcum 25c. Cuticura Soap shaves without mug.

FRUITS

Home Grown Cherries
Red Raspberries
Apricots
Huckleberries
Gooseberries
Peaches
Imperial Valley Cantelopes
Pineapples
Home Grown Strawberries

Dorsey's
WE DELIVER

The House of Fashion **Carter & Carroll** The House of Fashion

A Comprehensive Assortment of the Very Choicest

Dress Materials

For Summer Wear

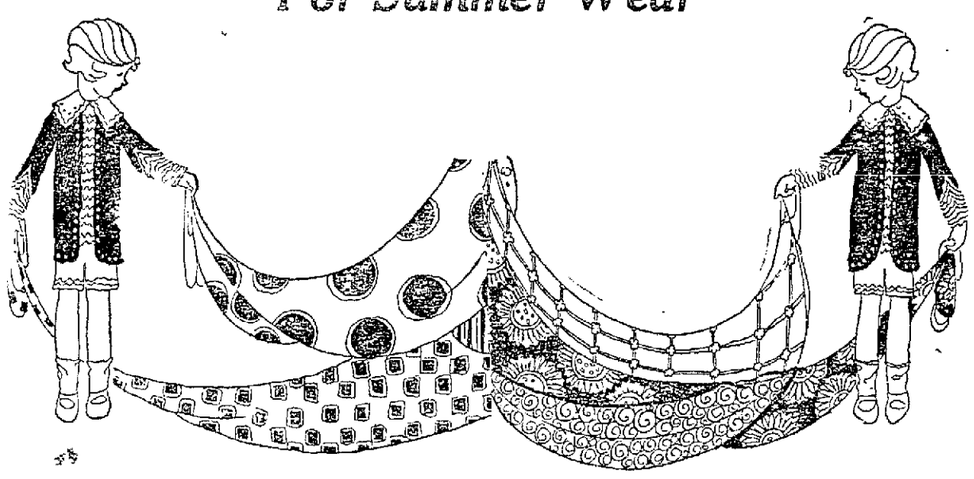

For your holiday dresses, what more could fancy picture than a frock from such fairy daintiness as this Dress Material selection offers. We offer an especially extensive selection this week at very moderate prices. Inspect them.

Ideal Material for Sport Skirts $3.00 per Yard

Baronette Satins in plain and brocade; three patterns in white brocade, plain in Ivory, Coral, Orchid, Tan, Duck and Navy Blue. 36 and 40 inches wide
NOW PRICED AT YARD $3.00

Silks for Men's Shirts

Silk shirtings in Tub Silk, Crepe de Chine, La Jerz, and Broadcloth. 32 inches wide.
NOW PRICED AT YARD ..... $1.50 AND $2.00

A Complete Line of This Fast Selling Ratine Dress Goods

Check and Plaid Ratine, suitable for skirts, jumpers and dressers. Eleven pattterns, 36 inches wide.
NOW PRICED AT YARD 85c

A Bargain In Lingerie Cloth— 59c the Yard

Lingerie cloth in white, flesh, orchid and blue, woven stripe 32 inches wide.
NOW PRICED AT YARD, ... 59c

Travel and Vacation Materials $1.00 per Yard

Crepe Mohair in plain and stripe, washable and fast colors. 36 inches wide.
NOW PRICED AT YARD $1.00

Buy Organdie for Smart-Looking Summer Dresses

Embroidered organdie in dots and all-over patterns on imported Swiss Organdie. 45 inches wide. NOW PRICED AT YARD $1 50

CARTER & CARROLL

GRAPE SMACK

The DRINK *that won the country overnight*

Hot? Thirsty?

¶ Drink GRAPE SMACK! The new, altogether different drink that *won the country overnight.* Carbonated and cold it reaches the spot quicker than any drink you've ever tasted. ¶ Stops thirst instantly. Grapey flavor, sparkling, effervescent. Tart—bubbly—delicious! Everybody's drinking it. ¶ It's the greatest soft drink success in years.

BUY IT BY THE CASE

One Sip—You'll See Why It Sells!

Christen Bottling Works
Local Distributors
618 East Market St.
Phone State 2445

Sold everywhere —ask anybody

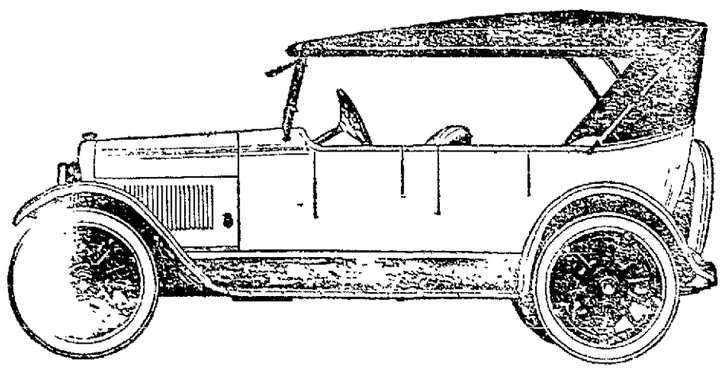

The DURANT *Car*

built by W. C. DURANT

and the greatest achievement of his 35 years' experience, during which time more than two million automobiles have been made under his personal supervision.

We are looking for a good, live dealer to handle Lima and vicinity. If interested, see or call Mr. Ankeney, Hotel Argonne, or write F. G. Stroop, distributor, Third and Perry Streets, Dayton, Ohio.

YOUR INCOME

Let the old Quaker Company continue your income after you are 65, or the family income if you should die before.

Over

$1,000,000,000.00

In Policies now in Force

THE PENN MUTUAL LIFE INSURANCE CO.

Organized 1847

Glen H. Alexander, Dist, Mgr.

142 1-2 North Main St. Main 2554

A CORRECTION

Thru a typographical error in Tuesday's paper the above figure was printed "Over a Million Dollars." It should have been "Over a Billion Dollars," nearly a million dollars is in force in this section alone.

I Treat

MEN

And in most cases, cure them speedily and thoroughly. The ENTIRE COST is easily within the reach of any man

MEN OR WOMEN WITH

Chronic Skin Diseases

Itching, Burning or Scaling, should not fail TO SEE ME

No matter how long you have had the TROUBLE, instant relief and rapid CURE usually results from my SPECIAL METHOD OF TREATMENT. The COST is small.

Consultation Free

Dr. Wm. Lockhart

114½ W. Market St.
over
Williams & Davis
Undertakers

NEWSPAPERARCHIVE®

THOUSAND TO GET WATER SUPPLY

New Main Will Serve Many, City Manager Declares

PLAN PURCHASE OF METERS

Old Style Dials to be Eliminated to Facilitate Readings

Preparations are being made by the city to purchase 1,000 water meters for installation along the route of the new watermains, C. A. Bingham, city manager, announced Tuesday.

A survey of the route along which the mains will be built shows that as soon as the water department is ready to start installing service lines more than 500 applications for water will be received.

More applications will follow the first rush and by the end of the year the entire 1,000 will have been installed and more may have to be ordered to supply the stock room, Bingham believes.

It is desired by the water department to keep approximately 200 meters on hand at all times to take care of new service lines and renewals, Charles Evans, water works superintendent said.

LACK METERS

At the present time there are no meters on hand and as a result it is practically impossible for any expansions of service to be made.

Two types of meters have been passed by the city manager and the purchasing agent as satisfactory. There is but little difference between them except for the exterior design an dthe fact that each is made by a different company.

On the new meter it is planned to have a dial with numerals similar to the miles registered on an automobile speedomter. This will make for a dial much easier to read, Bingham believes.

On the old style dial the meter readings were shown by a series of small clocks and to the uninitiated was very difficult to read. These are being eliminated.

A dial of this kind dates back to the "public be dammed" days when it was desired to have the meter reading remain a mystery to the consumer, Bingham said.

In the city system, however, it is desired to have the meters easy to read so that the consumer can check up on his consumption of water and compare it with the readings by the waterworks department, Bingham believes.

CHANGE OLD DIALS

As soon as the new meters are installed and the amount of work for the water department to do lessens it is planned to start changing the dials of all meters now in use.

This is a simple matter and while it takes time and requires some expenditure of money it does not require the junking of the meters now in use, Bingham said.

Installation of the new watermains is progressing as fast as somewhat depleted forces will permit and if the schedule is followed all mains will be installed by fall.

PAVING CONTRACT GIVEN TO LIMA CONTRACTORS

The Lima Willite company, of which Michael O'Brien is one of the incorporators, and which has offices in the Metropolitan-blk. has been awarded the contract for the improvement of the east and west ends of the Sycamore-st paving in Columbus Grove.

Work will begin the latter part of this week, according to announcement made Tuesday by Michael O'Brien, manager. The company bid $44,669.91 on brick construction; $39,127.27 on sheet asphalt and $34,743.31 on re-inforced concrete. The latter type will probably be used.

WILL TOUR EUROPE

Franklin R. Mason, Columbus Grove, but who deals in and owns considerable real estate in Lima, and his son, August Mason, Syracuse, N. Y., will tour Europe this summer. They will sail in July.

BONDS AUTHORIZED

PIQUA — A $35,000 bond issued for the erection of two grade school buildings was authorized by the city of Piqua.

PURE MILK DRIVE ON IN STATE

Health Officer Gets Radio Urging Safeguards for Dairies

AFFECTS INFANT MORTALITY

Plan Table Showing Quality of Lima Creamery Products

"No more impure milk in Ohio," is the slogan in a campaign being launched by the state department of health, which is utilizing every avenue to assure the better health of the people.

In a radiogram broadcast from Columbus, and received by Dr. J. B. Poling, city health commissioners, Dr. H. H. Snively, director, declares that safeguarding the milk supply is among the foremost duties of health departments in the state.

INFANT MORTALITY

Upon the efficiency of the campaign to keep milk in the state pure, will depend whether the infant death rate will be high or low, it is claimed.

SUPPLY AVERAGES

Dr. Poling states that the milk supply coming into Lima, is as good as the average in the state. He points out that in cities where the high standards are required and milk is properly pasteurized, the death rata among infants is low. In rural communities, however, where such high standards are not required, the death rate is high.

Complaints in Lima, Dr. Poling said are largely confined to cases where milk has soured. This is due, he believes to dairymen failing to ice their milk.

Not all of the milk sold here, especially that sold for use by infants is pasteurized. More or the supply should be so treated, he declared.

MILK INSPECTION

Inspections of milk are made each month. Samples purchased from wagons or the corner grocery are tested by a chemist. The tests show considerable variance, largely due to the age of the milk.

BACTERIA PRESENT

Fresh milk contains few bacteria. Some tests show as low as 10,000 in a sample. Older milk shows as high as 1,000,000 to the sample.

The board is to soon publish a list of dairies selling milk in Lima, and show the percentage of purity and butterfat in the products.

GREATLY REDUCED FARES
TOLEDO
TO
Frankfort-Beulah (Crystal Lake)—Cadillac—Bay View—Petoskey—Charlevoix—Traverse City—Mackinaw City—Manistee, Etc.
Via
ANN ARBOR RAILROAD
Pullman Sleeping Car Service
Commencing June 16th
Write or call for descriptive Booklet of above resorts.
H. S. BRADLEY, Traffic Manager, Toledo, Ohio

WHOOPING COUGH
No "cure"—but helps to reduce paroxysms of coughing
VICKS VAPORUB
Over 17 Million Jars Used Yearly

ENGRAVERS AND ARTISTS
DRAWINGS & ILLUSTRATIONS FOR ALL PURPOSES
HALF TONES - ZINC ETCHINGS - ELECTROTYPES
The LIMA PHOTOENGRAVING CO.
114½ W. NORTH ST. LIMA, OHIO PHONE M. 3432
THE HOUSE OF CO-OPERATION

Crepe Chemise, 98c
Made of pretty, colored silk and cotton crepes, envelope style, trimmed with Val laces, shirred and hemstitched tops. June Lingerie Sale, the suit, 98c.

The Leader Store

$1.50 Corsets 98c
Corsets for women and girls, made of good coutil in medium and low bust models; choice of pink or white. Priced in the June Sale of corsets, the pair 98c. (Second Floor)

Beginning Thursday--An Important Three-Day Sale of Corsets, Lingerie and Dresses

Our Second Floor Will Be the Most Interesting Spot in Lima—Made So By These Timely and Wonderful Offerings

A Most Amazing Sale of
DAINTY NEW
Summer Dresses
Made of That New Summery Fabric
Chenile Marquisette

By a Fortunate Group Purchase We Are Able to Offer These Beautiful Dresses at a Small Fraction of Their Actual Worth.

When You See These Pretty Dresses You Will Wonder How They Can Be Sold at So Low a Price as

$5

Chenille Marquisette Is a Sheer Richly Figured Fabric Both Cool and Smart Looking. and the Styles Are the Most Favored of the Season.

19 DIFFERENT PRETTY STYLES IN EVERY DESIRED SHADE TO SELECT FROM

A Splendid Selection of Colors in Sizes 16 to 44

See Special Window Display of These Fascinating Dresses

(Leader Store Ready-to-Wear Department, Second Floor)

Several Hundred High-Grade Corsets
Models for Every Type of Figure—Every One a Great Value
Actual $5 and $6 Corsets $2.98

Splendid models for the stout and average figure, made of excellent quality coutil in pink, and white, in medium and low bust styles, with three pair hose supporters; priced extra special in the June Sale of Corsets at about ½ the actual worth, the pair, $2.98.

$4 Corsets
Back and front-laced Corsets, of fine pink and white brocades, trico mesh and pink satins, elastic-otp models, designed for the slender and average figure. Regular $4 qualities priced in the June Sale of Corsets; the pair $2.49. $2.49

$3 Corsets
Front and back lace styles, for the average and stout figures, medium or low bust models of pink and white coutil, made with two and three pair hose supporters. Regular $3.00 qualities in the June Sale of Corsets at $1.98. $1.98

$2 Corsets
Made of cool, summery mesh nets and good quality, light weight coutils, low and medium bust models for the average and slender figure, with two pair hose supporters. Priced in the June Sale of Corsets; the pair $1.49. $1.49

Exquisitely Dainty Lingerie Interestingly Priced

$4 Pongee Chemise
Fine, first-quality Japanese Pongee Chemise in natural color, trimmed in French knots, and hemstitched, camisole tops. Priced in the June Sale of Corsets and Lingerie, the suit, $2.89. $2.89

$6 Radium Silk Chemise
Luxurious and exquisite silk chemise, in beautiful colors of orchid and flesh; daintily trimmed with rosebuds and filet laces—very special at $4.59. $4.59

$2.50 Crepe de Chine Chemises
Soft, supple silk, crepe de chine chemise, prettily trimmed in ribbon and laces; the pair, $1.95. $1.95

$3.50 Silk Bloomers
Fine quality wash-Satin, Jersey Silk and Silk Pongee Bloomers, with lace trimmed and plain bottoms, liberally sized garments; priced in the June Sale of Lingerie, the pair, $2.79. $2.79

$3 Jersey Silk Vests
Exquisite soft knitted, Jersey silk vests, with dainty embroidered trimmings. Vests cut extra long, in camisole top styles; June Lingerie Sale price, each $2.19. $2.19

75c Crepe Bloomers
Good quality crepe and batiste bloomers, with shirred, elastic knees; trimmed in pretty embroidery. June Lingerie Sale, the pair, 44c. 44c

$1.50 Satine Camisoles
Beautiful Camisoles of washable satins in desirable summer colors, with shirred and lace trimmed tops and pico edges; June Lingerie Sale price, each $1.29. $1.29

$1.00 CHEMISE
Made of sheer weight bleached muslin, envelope style with shirred front trimmed with pretty rossettes, June Lingerie Sale, each 79c. 79c

$2.25 Silk Camisoles
Washable satin and radium silk camisoles, with lace or hemstitched tops, colors white or pink; June Lingerie Sale price, $1.69. $1.69

$1.00 Gowns
Slipover style of very good quality pink muslin, with pretty shirred and embroidered fronts. June Lingerie Sale price; each 79c. 79c

$2.50 Gowns
Gowns of pretty sheer quality nainsook, slipover styles with short sleeves, elaborately trimmed in Ami-French embroidered work, shirred, hemstitched and embroidery. Beautiful garments in the June Sale of Lingerie, each $1.95. $1.95

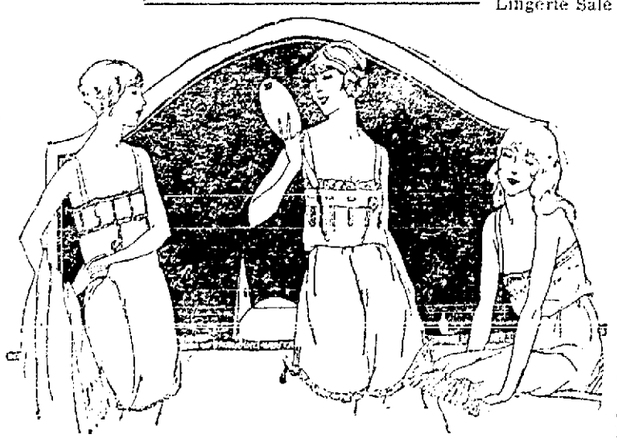

"Eiffle Maid" Union Suits
Fine quality athletic garments of sheer soft-finished batiste in pink or white; June Lingerie Sale, the suit, 89c. 89c

$2.25 Petticoats
Beautiful Petticoats of finest sheer quality muslin with eight and twelve inch embroidery and lace flounces, Lingerie Sale price, each $1.69. $1.69

(Leader Store—Corset and Underwear Departments, Second Floor, Rear)

NEWSPAPER ARCHIVE® NEWSPAPER ARCHIVE®

WORLD AD CLUBS MEET JUNE 11

Milwaukee Convention Expected to be Record Breaker

200 NOTED MEN TO SPEAK

Elaborate Program Arranged for the Occasion

MILWAUKEE. — (Associated Press.) — The largest number of speakers ever brought to a single convention in Milwaukee, of national and international reputation, totaling 200 prominent men, will address the Associated Advertising Clubs, of the World in their convention here June 11 to 15, inclusive.

The convention will be broken up into departmental sessions rather than general meetings. It is in the departmentals that the men who make business move, will exchange views on a given set of conditions, it was said by Homer J. Buckley, chairman of the program committee.

Two of the departmentals which will play an important part in the gathering will be those of church advertising and community advertising. Leading civic workers thruout the country will address these meetings.

For the general program Sunday afternoon June 11 the principal speakers will be Sir Charles Higham, member of Parliament and a leading advertising expert of the British empire, also Dr. Charles Aubrey Eaton, president of the American Educational association.

POWER OF ADVERTISING

At the Monday and Wednesday general sessions the discussions will center around the power of advertising to move the $82,000,000,000 worth of manufactured and farm products in the United States and the vast amount of world products.

Conferences on Pan-American trade, industrial advertising, the educational work of organized advertising and the vigilance work or truth-in-advertising, student advertising organizations and the women's advertising clubs will be held in departmental sessions.

The Agricultural Publishers association will discuss what advertising can do for the farmer and the rural community. The speakers at this session will include Gov. S. R. McKelvie of Nebraska, Henry C. Wallace, secretary of agriculture; Eugene Meyer, chairman of the war finance corporation; Sen. Arthur Capper of Kansas, and E. T. Meredith, former secretary of agriculture.

B. & O. GIVES ORDER FOR 5,000 NEW FREIGHT CARS

Contracts for the construction of 4,000 steel coal cars and 1,000 box cars, at a cost of more than $6,000,000 has been announced by the Baltimore & Ohio Railroad. Louis B. Colbert, agent at Lima, states.

Part of this order will replace equipment retired or junked, but a large portion of it will be needed to care for the growth in traffic anticipation by the company, Colbert says.

Contracts have been awarded to the Pressed Steel Car Co., The Standard Steel Car Co. and the Cambria Steel Co., Colbert said.

SPANNAGEL BLOCK IS BOUGHT BY BRENTLINGER

The first transaction in downtown realty in some time was announced thru the Bonte Agency Wednesday. Mrs. Fannie Spannagel now residing in Columbus, sold the three-story block at 223 N. Central-av. to Eli Brentlinger, the consideration being $7,000. It is understood Brentlinger will remodel the block.

R. L. Goode

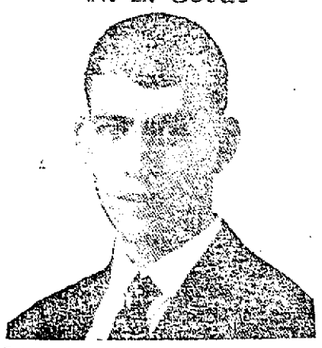

How's Your Stomach?

Vim, Vigor and Health Follow Their Advice

Dayton, Ohio — "I have been greatly benefited by taking Dr. Pierce's Golden Medical Discovery. My general health was poor and I suffered with my stomach too. The doctors here charged me a high fee and did but little good. I began a few months ago with Dr. Pierce's GoldenMedical Discovery and have been improving right along ever since."—R. L. Goode, 405 Howard St.

Health is your most valuable asset. It does not pay to neglect it. Go at once to your neighborhood drug store and get the "Golden Medical Discovery" in tablets or liquid. Write Dr. Pierce's Invalids' Hotel in Buffalo, N. Y., for free medical advice.—Adv.

GIRLS

Beautiful Actresses Say

"A Short Massage with Howard's Buttermilk Cream At Night Before Retiring Is All That Is Necessary."

No matter whether you are troubled with a poor complexion, wrinkles, puffiness around the eyes, crows feet or lines around the mouth, ugly finger nails, or just a simple roughness of the face, hands or arms caused by wind or sun, you will find that any or all of these troubles will quickly disappear with the use of Howard's Buttermilk Cream.

To prove this to your complete satisfaction, get a small quantity today at your usual drug or toilet goods counter, with the understanding that they will freely return the purchase price should you be dissatisfied. If you cannot obtain locally send 10 cents (silver or stamps) for generous trial package of both Cream and Soap. Hawaiian Bros. Co., Buffalo, N. Y. At druggists.—Adv.

INCIDENTS IN AMERICAN HISTORY

Answer to yesterday's puzzle: "The Draft Riots in New York."

ENGINEERS SEEKING SECRECY IN RADIO TRANSMISSION

BY PAUL F. GODLEY
America's Foremost Radio Authority

EVENTUALLY means will be found whereby radio messages will be sent in comparative secrecy.

Many steps tending toward this end have already been announced. But the chief drawback to all present methods has been the expense of equipment.

There are two methods of insuring secrecy in the transmission of radio messages.

The first—the one which is most likely to be used in the near future—consists in broadcasting a type of wave which cannot be translated by the receiver unless that instrument has been so constructed as to contain the "key."

DISTORTION METHOD

In installations of this type, the radio wave is produced in the usual manner. The voice which is to be carried by the wave is thrown upon it. Then the whole is distorted in a way known only to the receiver.

Upon arriving at the distant station, the receiver signal is again "distorted" in a manner exactly equal and opposite to the first distortion, with the result that the telephone signal is again intelligible.

This type of secrecy has the drawback that, in addition to going directly to that one person for whom it is intended, it also spreads in every direction, and acts as interference except for its own station.

A second method of sending radio messages in secrecy and one upon which a great deal of effort has been spent, is that of directing the radio wave along a given path so that the transmitted energy travels along that path alone. The message is capable of reception only by stations which are in that path.

TRIED OUT

This would reduce to a great extent the possibility of radio telephone conversations being intercepted by those for whom they were not intended.

Transmitting systems of this type were used by our expeditionary forces on the western front with considerable success. It should be but a few years before the high-powered stations which plan to provide inter-continental radio telephone service will be utilizing systems of this sort.

A combination of these two systems would insure practically complete secrecy in radio communication.

Some such combination undoubtedly will be perfected by radio engineers as simpler methods and easier ways of performing the complicated functions of a radio transmitter and receiver are discovered.

STOMACH GAS CAUSED BAD FAINTING SPELLS

"I was bothered a lot with indigestion, dyspepsia, and a bloated feeling brought on by excess gas. Fainting spells would attack me suddenly, and I was in dire distress. I tried Jaques' Little Wonder Capsules and quickly had decided relief." — Walter Furnin, Richfield Springs, N. Y. Gas in the stomach brings on dizziness and fainting spells. In acute or chronic indigestion it often stops the heart action. Jaques' Little Wonder Capsules break up the dangerous gas and give prompt relief.

On sale by Hunter's Drug Store, 19 Public Sq.; Hunter's Rexall Store, Main and Wayne Sts.; Argonne Drug Store, opposite Post Office, Lima, O., or 60 cents by mail postpaid for large package from Jaques Capsule Co., Plattsburg, N. Y. —Adv.

128 W. HIGH

The Money You Work For Will Work for You

In this institution interest on your deposits is compounded semi-annually, your money is working for you at greater speed and with larger results—and at the same time you are conscious of an absolute safety about your funds that is not ordinarily obtained.

Come in and let us show you how your money grows when compounded semi-annually.

SOUTHSIDE BUILDING & LOAN ASSOCIATION
128 WEST HIGH ST
LIMA OHIO

FINED THOUSAND

Another Held for Liquor Violation Denies Charge

Another large addition to the already overstocked supply in the vault at police headquarters was made Tuesday night when police returned from a sponge expedition to two homes. A. Witkey, 26, of 1015 Delphos-av and A. O. Noack, 42, of 811 Holmes-av, were arrested.

Witkey pleaded guilty in criminal court Wednesday on a charge of possessing a still and was fined $1,000 and committed until paid. A still, a jug of finished product and a large quantity of mash was destroyed by police, they assert.

Noack said he is not guilty of possessing a still and 150 bottles of home brew. Judge Jackson set his trial for June 21. He is out in $1,000 bond. He appeared in court wearing a thick bandage over his left eye and his right optic almost closed. Police say his sight is affected by the liquor.

JUDGMENTS AWARDED

Three judgments in cognovit were awarded in common pleas court Wednesday. Judgments of $582.73 and $576.68 were awarded H. P. Mauts in suits against John Bellas and O. E. Hastings and others respectively. Carter & Carroll, was awarded judgment of $362.20 from J. C. Stipp.

Pineapples that are real Pineapples at Dorsey's.

LEGLESS COUPLE IN INDIANA

Lima Pair is Reported on Way to Louisiana

Telegraph reports state that George A. Wollett and Mrs. Edna Dodd, 670 South Union-st, the legless couple who disappeared from Lima some time ago, passed thru Washington, Ind., Tuesday.

They stayed in one of the tourist camps near the city during the night, the report stated and left early the next morning for the south. They are going to Louisana, it is said.

Following their sudden disappearance with Mrs. Dodd's son, Billy, it was believed by Wollett's relatives that they had eloped. Wollett's wife resides here with his parents and Mrs. Dodd's husband is working in Cleveland.

Lima police ar looking for Wollett. They charge that he was engaged in the manufacture and sale of illicit liquor.

Neither Wollett's parents nor the police will make any special effort to obtain the legless couples' return here, it is believed.

"We are mighty glad to hear from them and hope that they are happy," was all Wollett's mother would say Wednesday.

TWO FINED, ONE TO STAND TRIAL, AFTER POLICE RAID

Two of a trio arrested by Officers Kipker, Taylor and Hargrove of the police vice squad, at the Liberty hotel, 215 1-2 E. North-st, Tuesday night, pleaded guilty before Judge Lett J. Jackson Wednesday to charges of disorderly conduct and were fined $10. They are J. Moor, 48, of the Harrod hotel and Mary Ray, 30, of 454 E. Second-st.

Alice Anderson, 60, landlady, pleaded not guilty to a charge of conducting a house of ill fame. Her trial was set for June 23 at 1:30 p. m.

NAMED ADMINISTRATOR

D. N. Bixler, Bluffton, was named administrator of the estate of Catherine Thut, under $3,000 bond by J. H. Hamilton in probate court Wednesday. Property valued at $1,500 was left to Elizabeth Amstutz, Bluffton and Simon Herr, Upper Sandusky, surviving heirs.

CHILD IMPROVED

Little Mary Kathryn Sullivan, of 1017 N. Jefferson-st, is improving nicely, following a serious attack of pneumonia and asthma.

ROBINSON'S SHOE SHOP
115 W. NORTH ST.
First Class Shoe Repairing
Work done by Shoemakers —Not by Cobblers
Open Evenings
Prompt Service Prices Right
Wm. ROBINSON, Prop.

HENRY SPENCER, well-known and respected citizen of Watertown, N. Y., who reports he has gained 15 pounds since he began taking Tanlac and always tells his friends how this medicine restored his health.

"My friends often say: 'Never saw you looking better; what are you doing for yourself?' and I always tell them: 'Well, I am taking Tanlac now,'" recently declared Henry Spencer, 415 East St., Watertown, a well-known and highly respected citizen.

"For more than a year," he said, "I seemed to be run down all over. From 160 pounds I fell off to 135, lost my appetite and my stomach gave me no end of trouble. The little I ate caused me to bloat with gas and I was subject to dull, heavy headaches. I had no energy and it was all I could do to get around the house. I had dizzy spells when everything would blur before my eyes and I had to catch myself to keep from falling.

"Well, now, I have gained 15 pounds, feel better in every way and can work as well as ever, since taking Tanlac. I relish what I eat, with a fine appetite, and gas, indigestion, headache and dizziness are completely gone. Yes, sir, I just can't say too much for Tanlac."

Tanlac is sold by all good druggists.

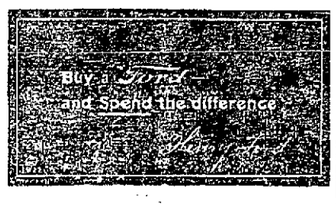

CEMENT BLOCKS
CEMENT SEWER TILE
BUILDING SUPPLIES
EVANS COAL & SUPPLY CO.
Main 4811 329 E. Market

COMMENCEMENT OF BIBLE SCHOOL CLASS, EPISCOPAL

Commencement exercises of the Bible school of Christ church, Episcopal, will be held Sunday at the church. Parents are invited to be present.

Attendance and interest during the year has been great, Rev. Kirk B. O'Ferrell, rector, says. Following the exercises, the church school will be closed for the summer months.

KILLED IN WRECK

LONDON, O.— Roy Tidrick, 25 was killed near here when his automobile went over an embankment and turned turtle.

FAIRY

A WAVE of *white* cleanliness is sweeping over the country—the appreciation of *whiteness* in soap is greater than it *ever was before.* In ever-increasing numbers people are *realizing* the fallacy of washing with soaps that take dirt out of the pores only to substitute it with pigments and perfumes.

Fairy is *the whitest of all soaps.* It is *always* and *everywhere* the embodiment of simple, thorough *personal cleanliness*—a mark of *refinement* in any home.

THE N. K. FAIRBANK COMPANY

FAIRY SOAP
The Whitest Soap in the World

PIGGLY-WIGGLY Bulletin

Sunset Gold Creamery Butter
Received fresh daily
Per Lb. 40c

Strictly Fresh Eggs
Per Dozen 25c

REMOVAL NOTICE

RING'S SULPHUR-VAPOR BATH HOUSE

Lima's Health Institute

From 308-10 W. Market St., to No. 4 Morris Arcade, No. 219 N. Main St., same phone as before, Main 4440. Park your auto in front of our door. Ladies' department in charge of Mrs. Shea as in the past two years. Hours from 8 a. m. to 2 p. m. Men's department under new management, Dr. Emil M. Rudolph, formerly with Dr. Krause Health Institute, Pittsburg, Pa. Hours from 2 p. m. to 8 p. m. Absolute satisfaction given. Phone for appointment.

The DEISEL Co.

Lima's Big Store

FAIRY SOAP
Every $1.00 cash purchase Thursday entitles you to buy one cake of Fairy Soap for 1c; $5.00 cash purchase, 5 cakes 5c, and so on. Anywhere in The Big Store excepting Cash and Carry, Remnant and Auto Depts.
Per Cake 1c

You Are Invited To Attend
A Special 3-Day Queen Quality

Osteo-Tarsal Demonstration

Thursday, Friday and Saturday — June 8th - 9th - 10th

Mr. C. W. Lanphier

The Queen Quality "Osteo-Tarsal" National Expert

will be with us through the entire period of this demonstration to direct and personally fit, recommend and advise our customers, and to assist our own well-trained fitting organization in this great work. His own creation, the Arch-Guide Heel, is one of the features of the Osteo-Tarsal Shoes.

The Osteo-Tarsal is a Shoe That Every Woman Should Wear —

The supreme shoe for lifelong comfort, endorsed by leading national authorities on feet and fitting, and by the National Board of Physical Education of the Y. W. C. A.

A list of pronounced attractiveness has made the Osteo-Tarsal Shoe the nation's favorite.

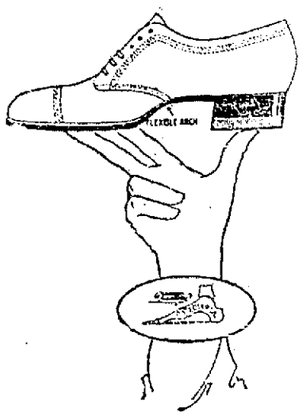

Shoe Dept.—Main Floor

The Osteo-Tarsal is Designed to Correct and Prevent Foot Troubles

—To strengthen the legs, in fact, to assist the whole human body—the nervous system.

It's the comfortable, smart, logical shoe that should be in every woman's wardrobe. You are cordially invited to this demonstration.

Now On! Our Great Drive!

Jean Single & Double Mesh HAIR NET

10¢ All Colors INCLUDING Grey and White

AN economy event when thousands of women will learn that the finest hair net they can desire is obtainable for only 10c! Extra large—invisible—strong—guaranteed—Jean (our best net)—will prove conclusively the economy of Kresge buying.

Buy a supply *now* during this special drive.

For Sale Exclusively at
S. S. KRESGE COMPANY
5 & 10c Store
213 N. MAIN STREET

NEWSPAPER ARCHIVE®

HOLLYWOOD'S LATEST ROMANCE -- CAVEWOMAN STARS IN PLAY AT BARNARD COLLEGE

NEILAN TO MARRY BLANCHE SWEET—Announcement is made that Blanch Sweet, formerly a great movie favorite, is on the way to New York to marry Marshall Neilan, well-known director. They will spend their honeymoon in New York, then build a home in Hollywood.

YOU NEEDN'T CALL THE POLICE—It's just a part of the annual play by Barnard College seniors. The cavewoman is Miss Margot Emerson and her victim is Miss Roberta Dunbacher.

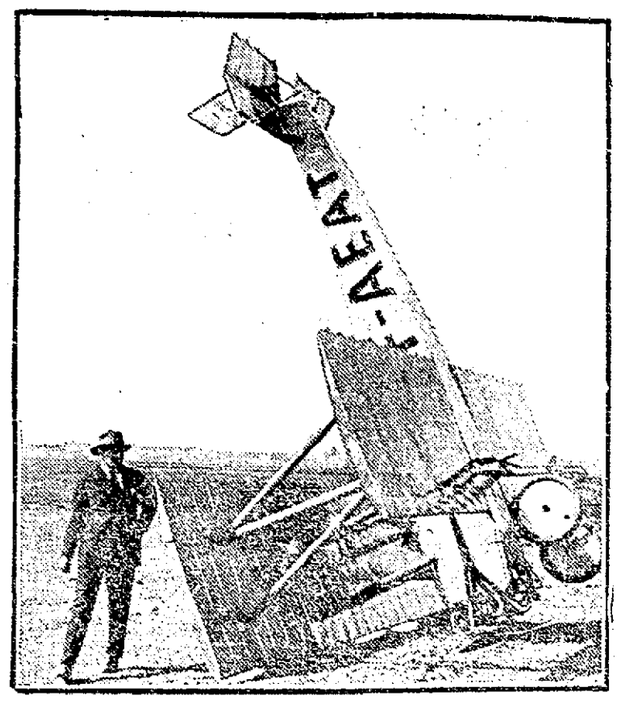

THIS BIRD IS AFTER WORMS—At the international aviation meet, Paris, Pilot Ppaulan lost control of his plane. The plane did this. Ppaulan escaped with minor bruises.

BOTTLE ON HER HIP—Here's Nancy Newberry, 14 months old, ready to climb the Rockies or any old mountains you wish. This costume won her a prize from the Colorado Mountain Club.

PRINCE OF WALES' PETS—These two orang-outans are part of the animal collection picked up by the Prince of Wales on his Oriental tour.

GEORGIA PEACH — Miss Lota Creek—her real name!—of Dawson, Ga., has been selected as America's prettiest girl in a New York beauty contest.

MOSQUITO-PROOF — Pure-bred sacred bull of India on ranch at at Palacios, Tex.. Cattle men are planning to rear such animals in the swamps of Texas, Florida, Louisiana and Mississippi because mosquitos leave 'em alone.

HELD—James J. Cunningham, race track follower, is being held by Westchester-co (N. Y.) authorities as a material witness in the Walter S. Ward slaying case.

WOULD FREE SON—Mrs. Edward Cunningham, mother of James Cunningham, held as material witness in the Walter S. Ward slaying case, is seeking to free her son thru a habeas corpus writ.

Silk underwear keeps its color and lustre washed this way, says Van Raalte

THE smart silhouette demands them, these sheer cobwebby underthings that breathe Paris. They are irresistible in their pastel daintiness and filet lace, their delicate ribbons and picot edging.

And you can keep them colorful and lovely if you wash them the safe Lux way. For Lux will not harm anything that pure water alone will not harm. Your grocer, druggist or department store has Lux. Lever Bros. Co., Cambridge, Mass.

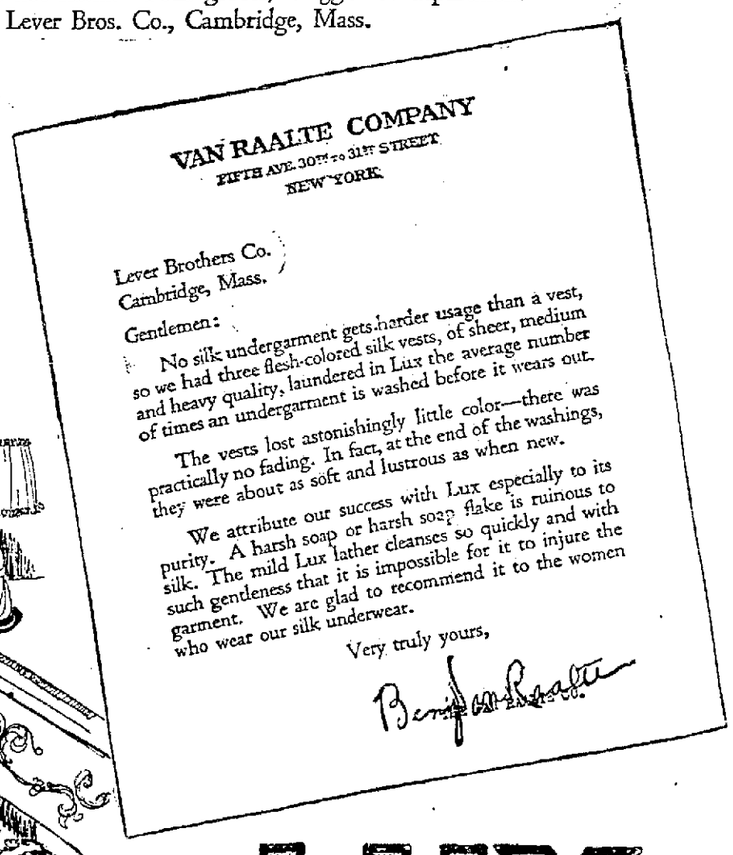

VAN RAALTE COMPANY
FIFTH AVE. 30TH to 31ST STREET
NEW YORK

Lever Brothers Co.
Cambridge, Mass.

Gentlemen:

No silk undergarment gets harder usage than a vest, so we had three flesh-colored silk vests, of sheer, medium and heavy quality, laundered in Lux the average number of times an undergarment is washed before it wears out.

The vests lost astonishingly little color—there was practically no fading. In fact, at the end of the washings, they were about as soft and lustrous as when new.

We attribute our success with Lux especially to its purity. A harsh soap or harsh soap flake is ruinous to silk. The mild Lux lather cleanses so quickly and with such gentleness that it is impossible for it to injure the garment. We are glad to recommend it to the women who wear our silk underwear.

Very truly yours,

Benjamin Raalte

LUX

Had Your Iron Today?

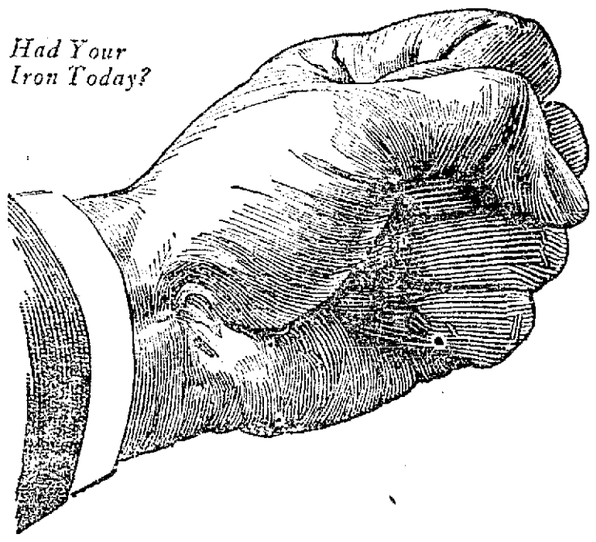

5¢

Get Some—energy and iron

Never mind the weather—get some new vitality—speed up any way. Don't be a lagger.

Vital men resist the heat. Let little raisins help. 75 per cent pure fruit sugar. 145 calories of energizing nutriment in every package—practically *predigested* so it gets to work *almost immediately.*

No tax on digestion so it doesn't *heat the blood.* Fatigue resisting food-iron also! All *natural* and *good.*

Try it when you're slipping—when you yawn at 3 P.M.

Stiffens up your backbone and makes thoughts flow again.

Two packages and a glass of milk form greatest mid-day lunch you've ever tried.

Little Sun-Maids

***Between-Meal* Raisins**

5c Everywhere

—in Little Red Packages

IF you are using 3½ inch clincher fabric tires, ask a Fisk dealer about changing your car to straight-side rims. This change will give you a chance to use the Fisk Straight-side Cord Tire—the tire of greater mileage, easier-riding, better-looking qualities. The Fisk Cord is a 6 ply Tire — 50% stronger than the majority of 3½ inch Cords.

It takes more than the word "Cord" on the side-wall to make a tire a success

Cord equipment is an economy on a small car only when its construction offers in every respect the advantages found in the large sizes.

There's a Fisk Tire of extra value in every size, for car, truck or speed wagon

NEWSPAPER ARCHIVE®
NEWSPAPER ARCHIVE®

WORLD AD CLUBS MEET JUNE 11

Milwaukee Convention Expected to be Record Breaker

200 NOTED MEN TO SPEAK

Elaborate Program Arranged for the Occasion

MILWAUKEE. — (Associated Press.) — The largest number of speakers ever brought to a single convention in Milwaukee, of national and international reputation, totaling 200 prominent men, will address the Associated Advertising Clubs, of the World in their convention here June 11 to 15, inclusive.

The convention will be broken up into departmental sessions rather than general meetings. It is in the departmentals that the men who make business move, will exchange views on a given set of conditions, it was said by Homer J. Buckley, chairman of the program committee.

Two of the departmentals which will play an important part in the gathering will be those of church advertising and community advertising. Leading civic workers thruout the country will address these meetings.

For the general program Sunday afternoon June 11 the principal speakers will be Sir Charles Higham, member of Parliament and a leading advertising expert of the British empire, also Dr. Charles Aubrey Eaton, president of the American Educational association.

POWER OF ADVERTISING

At the Monday and Wednesday general sessions the discussions will center around the power of advertising to move the $82,000,000,000 worth of manufactured and farm products in the United States and the vast amount of world products.

Conferences on Pan-American trade, industrial advertising, the educational work of organized advertising and the vigilance work or truth-in-advertising, student advertising organizations and the women's advertising clubs will be held in departmental sessions.

The Agricultural Publishers association will discuss what advertising can do for the farmer and the rural community. The speakers at this session will include Gov. S. R. McKelvie of Nebraska, Henry C. Wallace, secretary of agriculture; Eugene Meyer, chairman of the war finance corporation; Sen. Arthur Capper of Kansas, and E. T. Meredith, former secretary of agriculture.

B. & O. GIVES ORDER FOR 5,000 NEW FREIGHT CARS

Contracts for the construction of 4,000 steel coal cars and 1,000 box cars, at a cost of more than $6,000,000 has been announced by the Baltimore & Ohio Railroad, Louis B. Colbert, agent at Lima, states.

Part of this order will replace equipment retired or junked, but a large portion of it will be needed to care for the growth in traffic anticipation by the company, Colbert says.

Contracts have been awarded to the Pressed Steel Car Co., The Standard Steel Car Co. and the Cambria Steel Co., Colbert said.

SPANNAGEL BLOCK IS BOUGHT BY BRENTLINGER

The first transaction in downtown realty in some time was announced thru the Home Agency Wednesday. Mrs. Fannie Spannagel now residing in Columbus, sold the three-story block at 233 N. Central-av. to Eli Brentlinger, the consideration being $7,000. It is understood Brentlinger will remodel the block.

R. L. Goode

How's Your Stomach?

Vim, Vigor and Health Follow Their Advice

Dayton, Ohio — "I have been greatly benefited by taking Dr. Pierce's Golden Medical Discovery. My general health was poor and I suffered with my stomach too. The doctors here charged me a high fee and did but little good. I began a few months ago with Dr. Pierce's GoldenMedical Discovery and have been improving right along ever since."—R. L. Goode, 405 Howard St.

Health is your most valuable asset. It does not pay to neglect it. Go at once to your neighborhood drug store and get the "Golden Medical Discovery" in tablets or liquid. Write Dr. Pierce's Invalids' Hotel in Buffalo, N. Y., for free medical advice.—Adv.

GIRLS

Beautiful Actresses Say

"A Short Massage with Howard's Buttermilk Cream At Night Before Retiring Is All That Is Necessary."

No matter whether you are troubled with a poor complexion, wrinkles, puffiness around the eyes, freckles, crow's feet or lines around the mouth, ugly finger nails, or just a simple roughness of the face, hands or arms caused by wind or sun, you will find that any or all of these troubles will quickly disappear with the use of Howard's Buttermilk Cream.

To prove this to your complete satisfaction, get a small quantity today at your usual drug or toilet goods counter, with the understanding that they will freely return the purchase price should you be dissatisfied. If you cannot obtain locally send 10 cents (silver or stamps) for generous trial package of both Cream and Soap. Howard Bros. Co., Buffalo, N. Y. At druggists.—Adv.

INCIDENTS IN AMERICAN HISTORY

Answer to yesterday's puzzle: "The Draft Riots in New York."

ENGINEERS SEEKING SECRECY IN RADIO TRANSMISSION

BY PAUL F. GODLEY
America's Foremost Radio Authority

EVENTUALLY means will be found whereby radio messages will be sent in comparative secrecy.

Many steps leading toward this end have already been announced. But the chief drawback to all present methods has been the expense of equipment.

There are two methods of insuring secrecy in the transmission of radio messages.

The first—the one which is most likely to be used in the near future—consists in broadcasting a type of wave which cannot be translated by the receiver unless that instrument has been so constructed as to contain the "key."

DISTORTION METHOD

In installations of this type, the radio wave is produced in the usual manner. The voice which is to be carried by the wave is thrown upon it. Then the whole is distorted in a way known only to the receiver.

Upon arriving at the distant station, the receiver signal is again "distorted" in a manner exactly equal and opposite to the first distortion, with the result that the telephone signal is again intelligible.

This type of secrecy has the drawback that, in addition to going directly to that one person for whom it is intended, it also spreads in every direction, and acts as interference except for its own station.

A second method of sending radio messages in secrecy and one upon which a great deal of effort has been spent, is that of directing the radio wave along a given path so that the transmitted energy travels along that path alone. The message is capable of reception only by stations which are in that path.

TRIED OUT

This would reduce to a great extent the possibility of radio telephone conversations being intercepted by those for whom they were not intended.

Transmitting systems of this type were used by our expeditionary forces on the western front with considerable success. It should be but a few years before the high-powered stations which plan to provide inter-continental radio telephone service will be utilizing systems of this sort.

A combination of these two systems would insure practically complete secrecy in radio communication.

Some such combination undoubtedly will be perfected by radio engineers as simpler methods and easier ways of performing the complicated functions of a radio transmitter and receiver are discovered.

FINED THOUSAND

Another Held for Liquor Violation Denies Charge

Another large addition to the already overstocked supply in the vault at police headquarters was made Tuesday night when police returned from a sponge expedition to two homes. A. Witkey, 26, of 1015 Delphos-av and A. O. Noack, 42, of 811 Holmes-av, were arrested.

Witkey pleaded guilty in criminal court Wednesday on a charge of possessing a still and was fined $1,000 and committed until paid. A still, a jug of finished product and a large quantity of mash was destroyed by police, they assert.

Noack said he is not guilty of possessing a still and 150 bottles of home brew. Judge Jackson set his trial for June 21. He is out in $1,000 bond. He appeared in court wearing a thick bandage over his left eye and his right optic almost closed. Police say his sight is affected by the liquor.

JUDGMENTS AWARDED

Three judgments in cognovit were awarded in common pleas court Wednesday. Judgments of $582.73 and $576.68 were awarded H. P. Maus in suits against John Bellas and O. E. Hastings and others respectively. Carter & Carroll, was awarded judgment of $362.20 from J. C. Stipp.

Pineapples that are real Pineapples at Dorsey's.

STOMACH GAS CAUSED BAD FAINTING SPELLS

"I was bothered a lot with indigestion, dyspepsia, and a bloated feeling brought on by excess gas. Fainting spells would attack me suddenly, and I was in dire distress. I tried Jaques' Little Wonder Capsules and quickly had decided relief." — Walter Furnain, Richfield Springs, N. Y. Gas in the stomach brings on dizziness and fainting spells. In acute or chronic indigestion it often stops the heart action. Jaques' Little Wonder Capsules break up the dangerous gas and give prompt relief.

On sale by Hunter's Drug Store, 49 Public Sq.; Hunter's Rexall Store, Main and Wayne Sts.; Argonne Drug Store, opposite Post Office, Lima, O., or 60 cents by mail postpaid for large package from Jaques Capsule Co., Plattsburg, N. Y. —Adv.

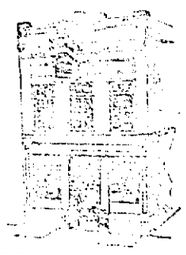

128 W. HIGH

The Money You Work For Will Work for You

In this institution interest on your deposits is compounded semi-annually, your money is working for you at greater speed and with larger results—and at the same time you are conscious of an absolute safety about your funds that is not ordinarily obtained.

Come in and let us show you how your money grows when compounded semi-annually.

SOUTHSIDE BUILDING & LOAN ASSOCIATION
128 WEST HIGH ST. LIMA OHIO

LEGLESS COUPLE IN INDIANA

Lima Pair is Reported on Way to Louisiana

Telegraph reports state that George A. Wollett and Mrs. Edna Dodd, 670 South Union-st, the legless couple who disappeared from Lima some time ago, passed thru Washington, Ind., Tuesday.

They stayed in one of the tourist camps near the city during the night, the report stated and left early the next morning for the south. They are going to Louisana, it is said.

Following their sudden disappearance with Mr. Dodd's son, Billy, it was believed by Wollett's relatives that they had eloped. Wollett's wife resides here with his parents and Mrs. Dodd's husband is working in Cleveland.

Lima police are looking for Wollett. They charge that he was engaged in the manufacture and sale of illicit liquor.

Neither Wollett's parents nor the police will make any special effort to obtain the legless couples' return here, it is believed.

"We are mighty glad to hear from them and hope that they are happy," was all Wollett's mother would say Wednesday.

TWO FINED, ONE TO STAND TRIAL, AFTER POLICE RAID

Two of a trio arrested by Officers Kipker, Taylor and Hargrove of the police vice squad, at the Liberty hotel, 215 1-2 E. North-st, Tuesday night, pleaded guilty before Judge Mott J. Jackson Wednesday to charges of disorderly conduct and were fined $10. They are J. Moor, 48, of the Harrod hotel and Mary Ray, 30, of 434 E. Second-st.

Alice Anderson, 60, landlady, pleaded not guilty to a charge of conducting a house of ill fame. Her trial was set for June 23 at 1:30 p. m.

NAMED ADMINISTRATOR

D. N. Bixler, Bluffton, was named administrator of the estate of Catherine That, under $3,000 bond by J. H. Hamilton in probate court Wednesday. Property valued at $1,500 was left to Elizabeth Amstutz, Bluffton and Simon Herr, Upper Sandusky, surviving heirs.

CHILD IMPROVED

Little Mary Kathryn Sullivan, of 1017 N. Jefferson-st, is improving nicely, following a serious attack of pneumonia and asthma.

ROBINSON'S SHOE SHOP
115 W. NORTH ST.
First Class Shoe Repairing
Work done by Shoemakers —Not by Cobblers
Open Evenings
Prompt Service Prices Right
Wm. ROBINSON, Prop.

HENRY SPENCER, well-known and respected citizen of Watertown, N. Y., who reports he has gained 15 pounds since he began taking Tanlac and always tells his friends how this medicine restored his health.

"My friends often say: 'Never saw you looking better; what are you doing for yourself?' and I always tell them: 'Well, I am taking Tanlac now,'" recently declared Henry Spencer, 415 East St., Watertown, a well-known and highly respected citizen.

"For more than a year," he said, "I seemed to be run down all over. From 160 pounds I fell off to 135, lost my appetite and my stomach gave me no end of trouble. The little I ate caused me to bloat with gas and I was subject to dull, heavy headaches. I had no energy and it was all I could do to get around the house. I had dizzy spells when everything would blur before my eyes and I had to catch myself to keep from falling.

"Well, now, I have gained 15 pounds, feel better in every way and can work as well as ever, since taking Tanlac. I relish what I eat, with a fine appetite, and gas, indigestion, headache and dizziness are completely gone. Yes, sir, I just can't say too much for Tanlac."

Tanlac is sold by all good druggists.

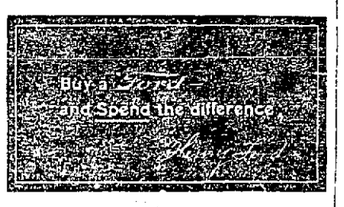

CEMENT BLOCKS
CEMENT SEWER TILE
BUILDING SUPPLIES
EVANS COAL & SUPPLY CO.
Main 4811 329 E. Market

REMOVAL NOTICE

RING'S SULPHUR-VAPOR BATH HOUSE

Lima's Health Institute

From 308-10 W. Market St., to No. 4 Morris Arcade, No. 219 N. Main St., same phone as before, Main 4440. Park your auto in front of our door. Ladies' department in charge of Mrs. Shea as in the past two years. Hours from 8 a. m. to 2 p. m. Men's department under new management, Dr. Emil M. Rudolph, formerly with Dr. Krause Health Institute, Pittsburg, Pa. Hours from 2 p. m. to 8 p. m. Absolute satisfaction given. Phone for appointment.

COMMENCEMENT OF BIBLE SCHOOL CLASS, EPISCOPAL

Commencement exercises of the Bible school of Christ church, Episcopal, will be held Sunday at the church. Parents are invited to be present.

Attendance and interest during the year has been great, Rev. Kirl B. O'Ferrell, rector, says. Following the exercises, the church school will be closed for the summer months.

KILLED IN WRECK

LONDON, O.— Roy Tidrick, 22, was killed near here when his automobile went over an embankment and turned turtle.

FAIRY

A WAVE of *white* cleanliness is sweeping over the country—the appreciation of *whiteness* in soap is greater than it *ever was before.* In ever-increasing numbers people are *realizing* the fallacy of washing with soaps that take dirt out of the pores only to substitute it with pigments and perfumes.

Fairy is *the whitest of all soaps.* It is *always* and *everywhere* the embodiment of simple, thorough *personal cleanliness*—a mark of *refinement* in any home.

THE N. K. FAIRBANK COMPANY

FAIRY SOAP

The Whitest Soap in the World

PIGGLY WIGGLY *Bulletin*

Sunset Gold Creamery Butter
Received fresh daily
Per Lb. 40c

Strictly Fresh Eggs
Per Dozen 25c

The DEISEL Co.

Lima's Big Store

FAIRY SOAP
Every $1.00 cash purchase Thursday entitles you to buy one cake of Fairy Soap for 1c; $5.00 cash purchase, 5 cakes 5c, and so on. Anywhere in The Big Store excepting Cash and Carry, Remnant and Auto Depts.
Per Cake 1c

You Are Invited To Attend
A Special 3-Day Queen Quality

Osteo-Tarsal Demonstration

Thursday, Friday and Saturday — June 8th – 9th – 10th

Mr. C. W. Lanphier

The Queen Quality "Osteo-Tarsal" National Expert

will be with us through the entire period of this demonstration to direct and personally fit, recommend and advise our customers, and to assist our own well-trained fitting organization in this great work. His own creation, the Arch-Guide Heel, is one of the features of the Osteo-Tarsal Shoes.

The Osteo-Tarsal is a Shoe That Every Woman Should Wear —

The supreme shoe for lifelong comfort, endorsed by leading national authorities on feet and fitting, and by the National Board of Physical Education of the Y. W. C. A.

A list of pronounced attractiveness has made the Osteo-Tarsal Shoe the nation's favorite.

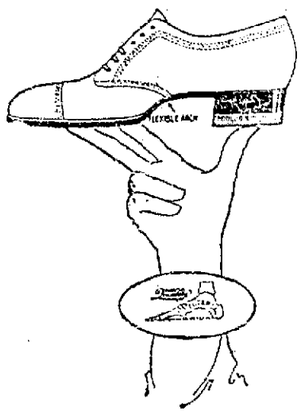

Shoe Dept.—Main Floor

The Osteo-Tarsal is Designed to Correct and Prevent Foot Troubles

—To strengthen the legs, in fact, to assist the whole human body—the nervous system.

It's the comfortable, smart, logical shoe that should be in every woman's wardrobe. You are cordially invited to this demonstration.

Now On! Our Great Drive!

Jean Single & Double Mesh HAIR NET

10¢ All Colors INCLUDING Grey and White

AN economy event when thousands of women will learn that the finest hair net they can desire is obtainable for only 10c! Extra large—invisible—strong—guaranteed—Jean (our best net)—will prove conclusively the economy of Kresge buying.

Buy a supply *now* during this special drive.

For Sale Exclusively at
S. S. KRESGE COMPANY
5 & 10c Store
213 N. MAIN STREET

NEWSPAPER ARCHIVE®

HOLLYWOOD'S LATEST ROMANCE – CAVEWOMAN STARS IN PLAY AT BARNARD COLLEGE

NEILAN TO MARRY BLANCHE SWEET—Announcement is made that Blanch Sweet, formerly a great movie favorite, is on the way to New York to marry Marshall Neilan, well-known director. They will spend their honeymoon in New York, then build a home in Hollywood.

YOU NEEDN'T CALL THE POLICE—It's just a part of the annual play by Barnard College seniors. The cavewoman is Miss Margot Emerson and her victim is Miss Roberta Dunbacher.

PRINCE OF WALES' PETS—These two orang-outans are part of the animal collection picked up by the Prince of Wales on his Oriental tour.

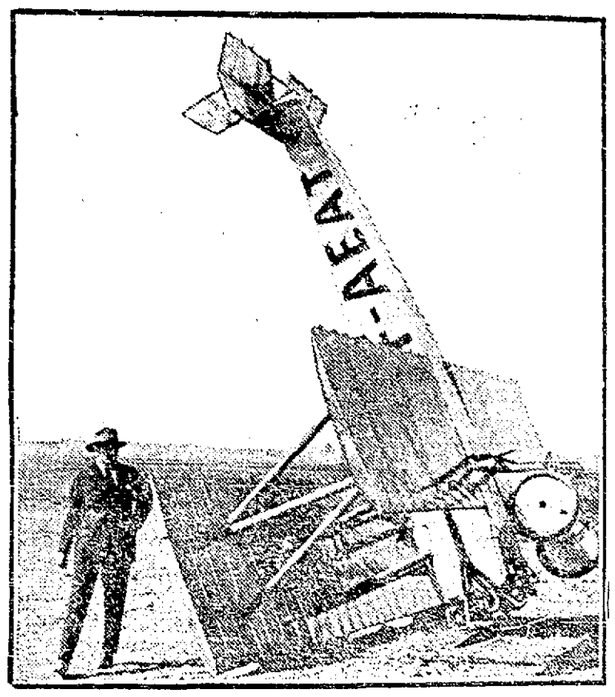

THIS BIRD IS AFTER WORMS—At the international aviation meet, Paris, Pilot Ppaulan lost control of his plane. The plane did this. Ppaulan escaped with minor bruises.

BOTTLE ON HER HIP—Here's Nancy Newberry, 14 months old, ready to climb the Rockies or any old mountains you wish. This costume won her a prize from the Colorado Mountain Club.

GEORGIA PEACH — Miss Lota Cheek—her real name!—of Dawson, Ga., has been selected as America's prettiest girl in a New York beauty contest.

MOSQUITO-PROOF — Pure-bred sacred bull of India on ranch at at Palacios, Tex. Cattle men are planning to rear such animals in the swamps of Texas, Florida, Louisiana and Mississippi because mosquitos leave 'em alone.

HELD—James J. Cunningham, race track follower, is being held by Westchester-co (N. Y.) authorities as a material witness in the Walter S. Ward slaying case.

WOULD FREE SON—Mrs. Edward Cunningham, mother of James Cunningham, held as material witness in the Walter S. Ward slaying case, is seeking to free her son thru a habeas corpus writ.

Silk underwear keeps its color and lustre washed this way, says Van Raalte

THE smart silhouette demands them, these sheer cobwebby underthings that breathe Paris. They are irresistible in their pastel daintiness and filet lace, their delicate ribbons and picot edging.

And you can keep them colorful and lovely if you wash them the safe Lux way. For Lux will not harm anything that pure water alone will not harm. Your grocer, druggist or department store has Lux. Lever Bros. Co., Cambridge, Mass.

VAN RAALTE COMPANY
FIFTH AVE. 30TH to 31ST STREET
NEW YORK

Lever Brothers Co.
Cambridge, Mass.

Gentlemen:

No silk undergarment gets harder usage than a vest, so we had three flesh-colored silk vests, of sheer, medium and heavy quality, laundered in Lux the average number of times an undergarment is washed before it wears out.

The vests lost astonishingly little color—there was practically no fading. In fact, at the end of the washings, they were about as soft and lustrous as when new.

We attribute our success with Lux especially to its purity. A harsh soap or harsh soap flake is ruinous to silk. The mild Lux lather cleanses so quickly and with such gentleness that it is impossible for it to injure the garment. We are glad to recommend it to the women who wear our silk underwear.

Very truly yours,

Benj. Van Raalte

LUX

Had Your Iron Today?

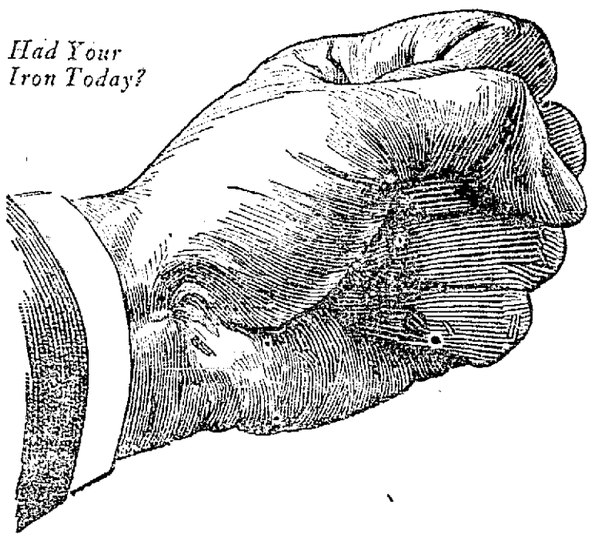

5¢

Get Some—energy and iron

Never mind the weather—get some new vitality—speed up any way. Don't be a lagger.

Vital men resist the heat. Let little raisins help. 75 per cent pure fruit sugar. 145 calories of energizing nutriment in every package—practically *predigested* so it gets to work *almost immediately*.

No tax on digestion so it doesn't *heat the blood*. Fatigue resisting food-iron also! All *natural* and *good*.

Try it when you're slipping—when you yawn at 3 P.M.

Stiffens up your backbone and makes thoughts flow again.

Two packages and a glass of milk form greatest mid-day lunch you've ever tried.

Little Sun-Maids

***Between-Meal* Raisins**

5c Everywhere

—in Little Red Packages

IF you are using 3½ inch clincher fabric tires, ask a Fisk dealer about changing your car to straight-side rims. This change will give you a chance to use the Fisk Straight-side Cord Tire—the tire of greater mileage, easier-riding, better-looking qualities. The Fisk Cord is a 6 ply Tire—50% stronger than the majority of 3½ inch Cords.

It takes more than the word "Cord" on the side-wall to make a tire a success

Cord equipment is an economy on a small car only when its construction offers in every respect the advantages found in the large sizes.

There's a Fisk Tire of extra value in every size, for car, truck or speed wagon

NEWSPAPERARCHIVE®
NEWSPAPERARCHIVE®

The Lima News
AND TIMES-DEMOCRAT
E. R. LEACH, Editor
Entered at Lima, O., as second class mail matter. By mail where there is no Lima News carrier—One year $5.00; six months $3.00; one month 50c.
MEMBER OF THE ASSOCIATED PRESS

INVESTING IN BOYS

A MILLION dollars worth of good citizenship has been purchased by the directors of the Y. M. C. A., Boy Scouts and all other organizations in Lima which are contributing to a campaign of paying attention to the boys.

There are various agencies aiding in this work. They have made their offering in the purchase price, which consists of good moral influences, healthful recreation and constant encouragement. The churches, the schools, the clubs and various other agencies that are helping to do things for the boys are not only doing their duty, but are laying up treasures for the future.

There is no more fertile field for constructive work than the boy. He is the heart and brains of the community. If the good work so well started is continued and the effort increased as it should be, in time juvenile delinquency will have decreased to almost nothing.

When a community backs its boys, there is little delinquency among them. When they are made to understand that they are somebody, that they have some responsibility, they soon realize the part they should play. No boy should be permitted to think of himself just as a waste product of the streets, about whom nobody cares an iota until he is earning money. Money invested in directing boys—and girls, too—along right lines, pays big dividends in the future, not in money exactly, but in character, stability and good citizenship, to the end that stable government may continue.

o o o o o

PICKING UP

BUSINESS is getting better. There's an indefinable something about the situation that makes it apparent. New facts coming to light every day show it.

In spite of the industrial depression thru which we have ben passing, as one of the war's reflexes, it is splendid news to read that Ohio building and loan associations will show a gain of approximately $30,000,000 in assets during the fiscal year to end this month.

Lima has helped in producing this state of affairs. Ohio building and loan institutions, too, have just completed a poll of 7,000 Ohio business men for the purpose of getting at the true business situation. It was conducted by the 725 building and loan associations that make up the Ohio Building Association league.

The poll indicates that ere fall comes business should be hitting high speed and that in 75 of the 88 counties business is better now than it was six months ago, while in only 11 counties has there been little change for the better.

In the light of past events, this is most encouraging. More than $6,000,000 has been loaned in the state by the building and loan associations since January 1 for construction work, largely for homes. Every indication points to continued gradual increase in business during the summer months, the exhaustive poll shows.

o o o o o

CORKSCREWS

SOME one brings out a bottle of liquor. The crowd waits impatiently while there's a search for a corkscrew.

Corkscrews, once as plentiful as sparrows, seems to be gradually going out of circulation. Their scarcity, compared with old-time saloon days, indicates that prohibition is steadily getting in its work.

Anyone who has ever been on a camping trip, with a bottle of hooch and no corkscrew, will agree that the quickest way to make the country dry would be to destroy all corkscrews.

The passing of the humble corkscrew is as significant as the vanishing of jazz bands.

BY GOLLY, HERE'S THAT FELLOW AGAIN!

FLAPPERS

A STATUETTE of a flapper who existed in Egypt 5000 years ago is exhibited in Boston Art Museum. It was dug out of an ancient tomb.

The statuette shows the flapper making bread. Her hair is bobbed and appears to have a "permanent."

After 5000 years the earth's toiling millions still are bobbing hair and baking bread.

Life runs in cycles, eternal repetition.

The parents of the ancient Egyptian flapper probably made a great fuss when she came home from the hair-dresser's with her locks shorn.

o o o o o

PRE-NATAL

PARENTS can pick out their baby's career before it is born, says Dr. Alzamon Ira Lucas, talking to an eastern medical convention.

Doc has a nice little system. Parents merely select the desired vocation, then concentrate will power and desire on it, and work occasionally at the career they have in mind.

Whether this would work or not, even in occasional cases, the best way is to let the child do its own selecting slowly and in the natural way.

Failure nearly always is due to following the wrong line of work, usually at the instigation of parents.

o o o o o

SHORTAGE

EUROPE is growing less food. Its area of winter wheat for the 1921-1922 season is 1,399,000 acres less than last year, in eight countries so far reported. This is the word, to our Department of Agriculture from its agents.

Such an item tells you more about European conditions than a good many volumes of cabled political events.

So goes the food supply so goes everything.

AS YOU LIKE IT

Hint to grooms: Many a kitten turns out to be a bear cat.

* * *

Due to the world peace shortage, Mexico is having trouble again

* * *

Paris sets some styles; but flappers get theirs from Scotland.

* * *

Ball players don't cuss the lively ball like dance reformers.

HEALTH TALKS

Common Sense Ways to Keep Well

FEET THAT HURT

It was not so long ago that Dame Fashion ruled heedless of hygenic principles. One of her most ruthless decrees was that women must have small feet ,whether naturally or otherwise.

Of later years, however, successful efforts have been made to bring style into working relations with hygiene Manufacturers are now consulting surgeons in planning the construction of shoes.

The commonest fault in a shoe is too narrow an instep, sloping forward equally from both sides to a point midway between the two margins of the heel of the shoe.

A natural foot has the great toe in a nearly straight line with the inner border of the foot, so that a shoe made on the plan mentioned throws the toes together in a bunch, especially if French heels have been built in.

Thus results the unromantic bunion, which, unlike the corn, is a bony displacement outward—and an ugly one—where the first bone of the great toe joins the rest of the foot on the inside. The same applies to the outside of the foot if the little toe is misused similarly.

Then, in the course of time, friction and irritation produce a thickening and hardening of the skin over the bunion. Then the great toe gets pushed under the other toes. And in gouty or rheumatis people the bone of the foot joining the big toe also becomes enlarged and twisted.

POEMS YOU WILL ENJOY

BY BERTON BRALEY

MAGICIANS

The olden magicians were bearded
and gray,
They did all their stunts in a ponderous way,
They mixed up strange potions that bubbled and smoked,
And all of the spirits of wrath they invoked;
They called on the devil and all his relations,
They muttered dread phrases and fierce incantations,
Like "Abracadabra" and "Allagazam,"
And yet, at the finish, their magic was sham!

The modern magicians are kids in their teens,
With nothing of hokum or bunk in their beans;
Some pieces of junk and a bundle of wire
Are all that these up-to-date wizards require
To build you a radio set that will tap
The waves that are hurtling all over the map;
They bring to you voices that throb thru the air,
Believe me these boys are magicians for fair!

If old Cagliostro or Merlin came back—
Those priests of a magic excessively black—
They'd find themselves humbled by some freckled kid
Who works more enchantment than they ever did;
And when they returned to the wizards long dead
No one would believe even half what they said,
And this spectral laughter would follow all thru
Their tale of these marvels that children can do!

(Copyright, 1922)

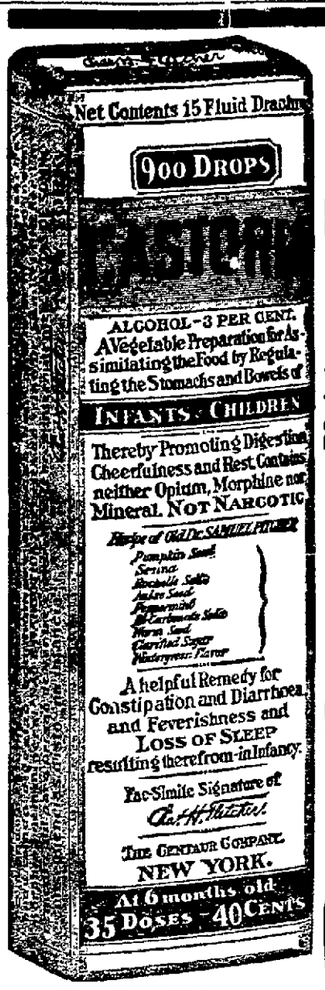

Exact Copy of Wrapper.

CASTORIA
For Infants and Children.
Mothers Know That Genuine Castoria
Always Bears the Signature of
Chas. H. Fletcher
In Use For Over Thirty Years
CASTORIA
THE CENTAUR COMPANY, NEW YORK CITY.

COL. H. J. HIRSCH DEAD

COLUMBUS — Colonel Harry Jean Hirsch, 65, U. S. A., retired, died at his home here last night. He was graduated from West Point with the class of 1891. He retired after 30 years service.

SHINOLA
America's Home Shoe Polish
for anyone who knows that a trim, tidy and prosperous appearance begins at the feet, and who wants to practice true economy
Fifty Shines for a Dime
Black, Tan, White, Ox-blood and Brown.
Always 10c.—
For convenience and ease, get the SHINOLA Home Set.
A genuine bristle dauber which cleans the shoes and applies polish quickly and easily.
Large lambs' wool polisher brings the shine with a few strokes.
It's best to say "SHINOLA"

'ROUND LIMA HOUR BY HOUR

WITH APOLOGIES

BY OH, OH, JACKENRIM

A Page from The Diary of An Antiquatel Reporter: Up very betimes, George on court house tyme, my watch on Ohio Electric. So breakfasted early, and started down town, late.

Great hubhub on bad roads repairs. Commissioners having seeming lost control of their Toy. Who wants it in writing. And refuses to let 'em play with his machinery. Walter will miss that Lafayette and West Cairo vote.

To the office, whence came a cheerful card from Charlie Shappell, which pleased me much. Over to a loan shop, where was in discourse with Ralph L. Bates, newly come from Sangertown Inn And sitting there was Rush Bigely, the banker, who nodded nonchalantly, which gave me some content and much satisfaction.

Joe Hartline talking with tears in his eyes to John Thompson, of the Kounty Kommish, who so ms willing enough. Someth g about broken springs on our Main rural thorofares. And bespoke soon a bushel of crushed stone. But you can't crush stone or level roads with your machinery in the garage, or at the Star Iron Works.

To lunch, at home on a fricassee from a Sunday hen. Abroad, and picked up by Dr. Neville, the eminent practitioner, who spends his vacations working for Dr. Mayo. A physician has a facetious idea of vacations. One I know goes far to Boston, and plays with mice and men, night and day, all the vacation thru.

Saw a coterie of tired business men straining hard at the baseball scores, and high school boy graduates playing Kelly pool. In a motor down Main street, shooting the chutes without snubbers. We're going to pave it in 1926. And our children should be happy there t. Hard on a man wearing only t hes. Try suspenders on Main

Movement on to bar walking thru the Public Square, not even allowing street cars to idle at the Soldiers and Sailors Monument. Sam Weinfeld, over from Ft. Wayne hospital because he was lonesome. Returning today. Has a pretty nurse, as Davey Dunn always said. Money tighter. Think I'll go to Russia where you get a basket full for a nickle.

Dined en famille, Dee having two holpens of snow pudding. Taking up domestic science and using herself as the patient. So to bed.

'ABE MARTIN

"I think I'll jest save this," said Tell Binkley, t'day, as he threw a buggy whip up in a loft, "as I've allus been sorry I threw my corkscrew away." Some folks seem t' git more pleasure out o' thinkin' they're indispensible than they could git on a dozen vacations.

15¢

Always fully aged
Budweiser
Everywhere
ANHEUSER-BUSCH, INC., ST. LOUIS
The J. M. Sealts Company
Wholesale Distributors
Lima, Ohio

NEWSPAPERARCHIVE®

"Millionaire Milk" From Goats

The Extremely Interesting Scientific Discovery That Saved the Life of Baby Barbara Soper and Started Another New Fad

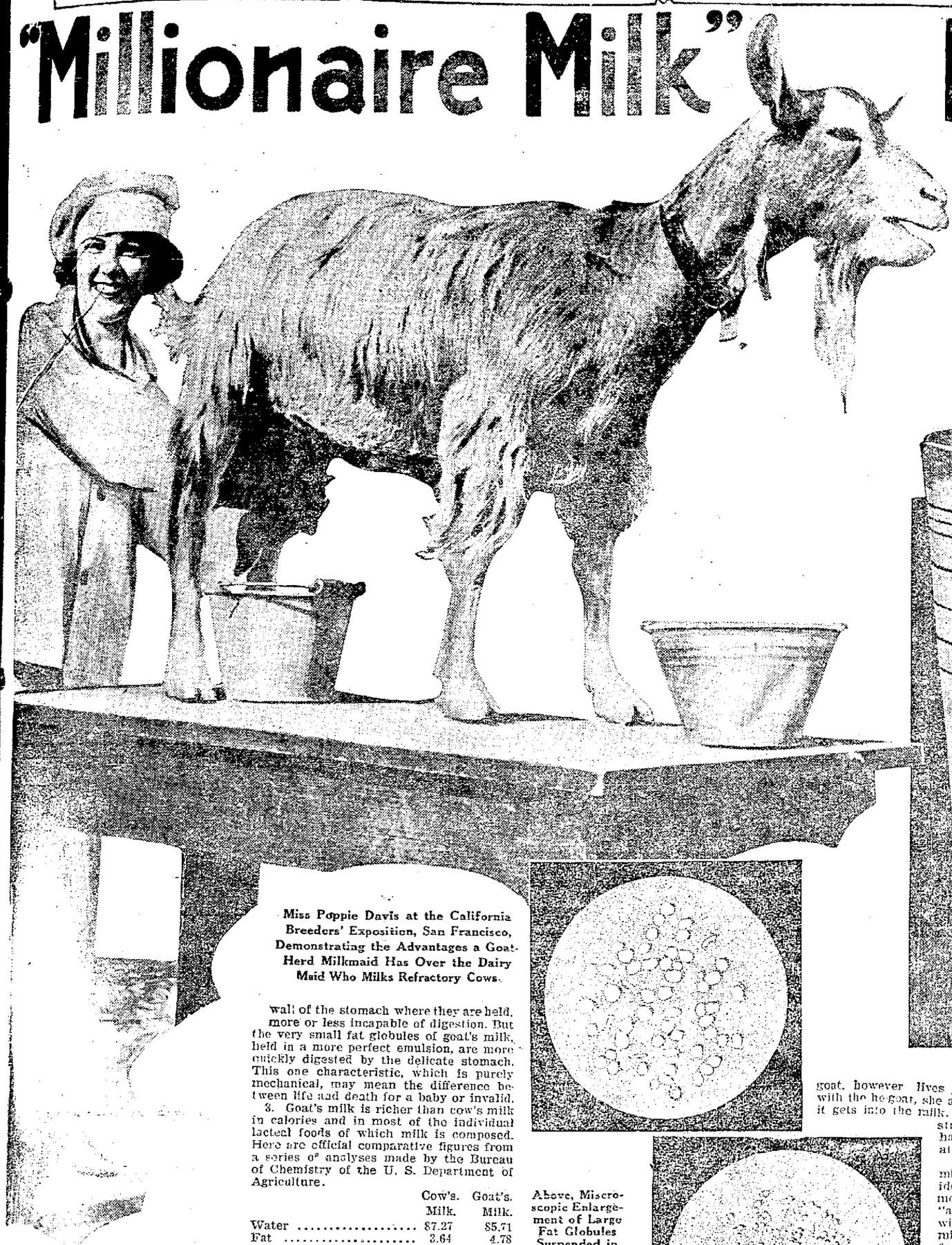

Miss Poppie Davis at the California Breeders' Exposition, San Francisco, Demonstrating the Advantages a Goat-Herd Milkmaid Has Over the Dairy Maid Who Milks Refractory Cows.

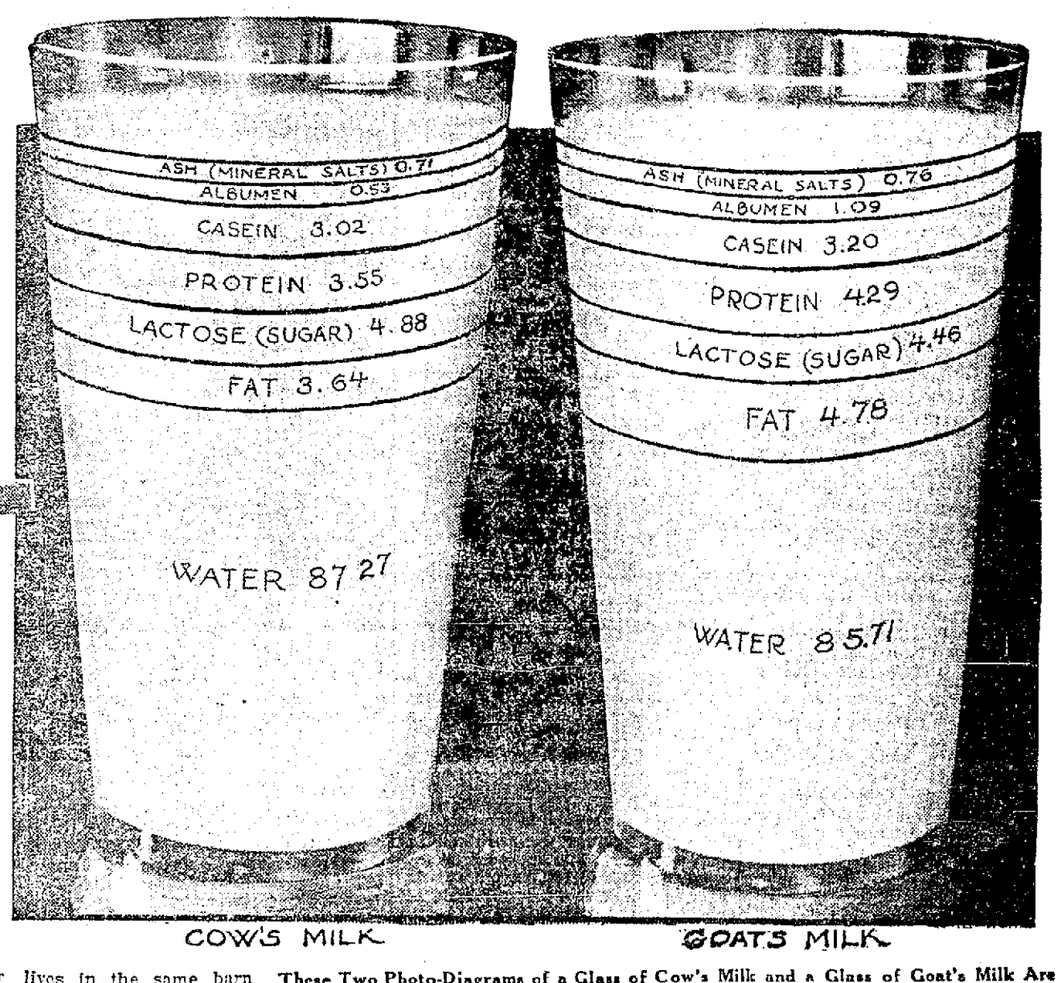

These Two Photo-Diagrams of a Glass of Cow's Milk and a Glass of Goat's Milk Are Based on a Series of Analyses Made by the Bureau of Chemistry, U. S. Department of Agriculture. They Show That Goat's Milk Is Higher in Calories and Contains a Larger Percentage of Most of the Ingredients Which Make Milk a Nourishing Food.

THE little granddaughter of Millionaire Charles A. Stevens, Chicago, was dying—of starvation.

There was no lack of food—the most expensive and delicate food, prepared by the combined efforts of imported chefs, expert dieticians and doctors.

The trouble was that little Barbara Soper couldn't digest any of it.

From the moment she was weaned, the child had suffered from an extremely delicate stomach. She was otherwise normal and healthy, but the indigestion became progressively worse and threatened her life. Her immensely wealthy family spent a fortune in fees to specialists. They tried all sorts of diets, boiled milk, cultured milk, prepared medical "foods." They were all a failure.

Then, one day, a friend from the West said to Mr. Stevens, "Why don't you try goat's milk?"

The idea astonished Mr. Stevens, but he was in despair and willing to try anything. He immediately telegraphed for three finely blooded Toggenberg milk goats, bred in Southern California. A week later the goats were grazing on the lawn of the palatial Stevens home (to the amusement of all the neighbors), and a few days afterward they heard, with even greater surprise that little Barbara Soper was getting well—drinking goat's milk—digesting it perfectly.

And subsequent experiments have proven the amazing fact that the milk of the humble goat is not only superior to cow's milk for certain diet purposes—but that it is richer in butter fats, proteins, calories, and in practically all food values.

The extraordinary story spread rapidly. The enthusiastic Mr. Stevens bought a whole flock of seventy goats, which he distributed among his friends. To-day it is more "fashionable" to keep a goat than a cow in the exclusive millionaire colonies of the Middle West.

Analyses and experiments have resulted in the discovery of things about goat's milk that you would never dream.

Here are some of them:

1. Goat's milk is the only practically available animal milk which is alkaline in its reaction. Human mother's milk is alkaline, but cow's milk is acid. For this and other reasons, goat's milk is nearer like mother's milk than any other liquid produced by nature or the dietician's laboratory.

2. In goat's milk, the butter-fat which is suspended in all milk in emulsion (that is, in globules of oil which do not mix with the water) is in much smaller globules than in cow's milk, and is more easily penetrated by the juices of the stomach. In the case of cow's milk the action of the stomach under some conditions will throw the large fat globules against the wall of the stomach where they are held, more or less incapable of digestion. But the very small fat globules of goat's milk, held in a more perfect emulsion, are more quickly digested by the delicate stomach. This one characteristic, which is purely mechanical, may mean the difference between life and death for a baby or invalid.

3. Goat's milk is richer than cow's milk in calories and in most of the individual lacteal foods of which milk is composed. Here are official comparative figures from a series of analyses made by the Bureau of Chemistry of the U. S. Department of Agriculture.

	Cow's Milk.	Goat's Milk.
Water	87.27	85.71
Fat	3.64	4.78
Lactose (Sugar)	4.88	4.46
Protein	3.55	4.29
Casein	3.02	3.20
Albumen	0.53	1.09
Ash (Mineral salts)	0.71	0.76
Fuel Calories	310.00	364.00

The mineral salts, which have important dietetic value, include potassium oxide, sodium, calcium, magnesium, iron, sulphur, phosphoric acid and chlorine.

4. Goat's milk is absolutely free from tuberculosis germs. Goat's themselves are practically immune from tuberculosis, and their milk is a natural "enemy" of tubercular germs.

5. For some unknown reason goat's milk forms a smaller and tenderer curd, when it is mixed with the gastric juices, and consequently is more easily assimilated.

Many people are prejudiced against goat's milk because they believe it has a "strong taste." If you have traveled abroad, and have tried a glass of goat's milk, out of curiosity, in some mountain village of Italy or Switzerland, the chances are you found that it tasted "exactly like a goat smells"—which is pretty bad.

But you will be surprised to learn that goat's milk need not taste that way. The characteristic "goat" odor is a gland odor peculiar to the male of the goat species alone—the justly maligned "billy goat" of the comic newspaper. A clean female goat, if she is not allowed to associate too much with the males of the family, has no "goat" odor or taste. If the female goat, however lives in the same barn with the he-goat, she absorbs his odor and it gets into the milk. But if she is kept strictly apart, the milk has no "goatish" taste at all.

Do not make the mistake of getting the idea from these statements that there is "anything the matter" with cow's milk. Cow's milk is an ideal food for the normal stomach. It is probable that goat's milk will never supersede it for general use, and there is no reason why it should. Good cow's milk is one of the finest things you can possibly drink, if your stomach is normal, and in many cases it is the ideal food for babies and invalids.

But there are cases in which cow's milk cannot be digested—cases in which it is positively harmful—and for some of these goat's milk has great dietetic value.

The case of Barbara Soper, in Chicago, is by no means a unique one. Drs. Sherman and Lohnes, of Buffalo, trying a goat's milk diet on eighteen children, all of whom suffered from digestive troubles and did not thrive on cow's milk or prepared foods, found that in seventeen out of the eighteen cases, the goat's milk produced favorable results. In the eighteenth case, the goat's milk diet not only failed to produce benefit, but even proved slightly harmful, and another diet was substituted.

The majority of leading American physicians are divided in their opinions on the superior value of goat's milk as a diet for invalids and babies in general, but agree that there are specific cases in which it is highly beneficial.

It is a peculiar fact that goat's milk, which is one of the chief foods of the poor in many mountainous countries of Europe, is generally used in America only as a dietetic luxury for the rich.

The only exception in this country is the Pacific Coast, where goat-raising for milk purposes has become a recognized industry, and where herds numbering thousands bred from the finest Swiss and German stock, roam the hills and make big profits for their owners.

The best quality goat's milk brings as much as 80 cents per quart in New York. In Southern California it is only a little more expensive than cow's milk.

The experience of Charles A. Stevens's granddaughter, in Chicago, and the adoption of milk-goats as a sort of "fad" by many rich people of the Middle West—a fad behind which there is sound common sense—has created a more widespread public interest in the possibilities of the goat in America than many volumes of learned technical writing, and the time may come when the humble goat will become as important a part of the livestock of every prosperous American farm as are pigs, cows and chickens to-day.

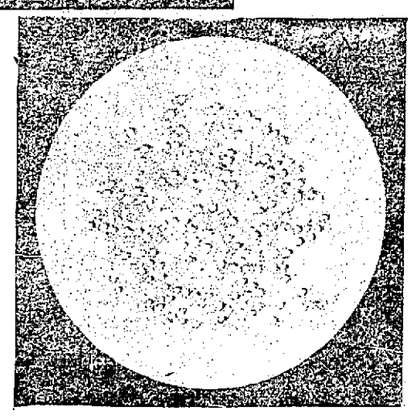

Above, Miscroscopic Enlargement of Large Fat Globules Suspended in Emulsion in Cow's Milk. At Right, Smaller and More Easily Digestible Fat Globules in Goat's Milk.

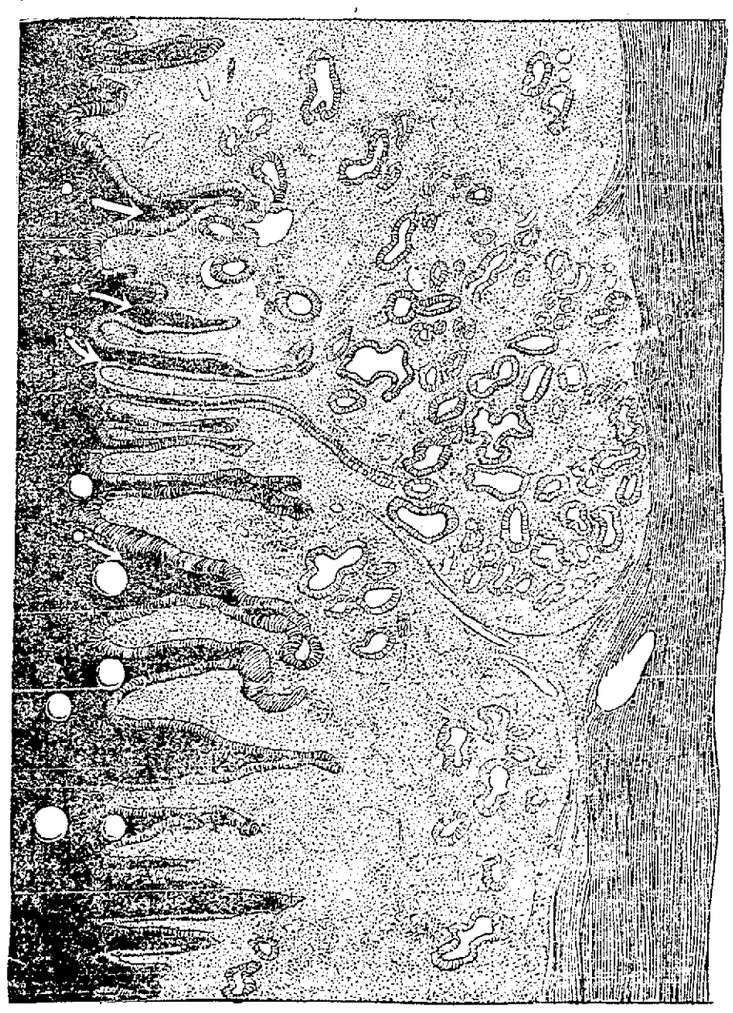

Enlarged Reproduction (from Gray's Anatomy) of a Section of the Wall of the Human Stomach, Showing How the Smaller Fat Globules of Goat's Milk Are More Easily Absorbed Than the Larger Globules of Cow's Milk.

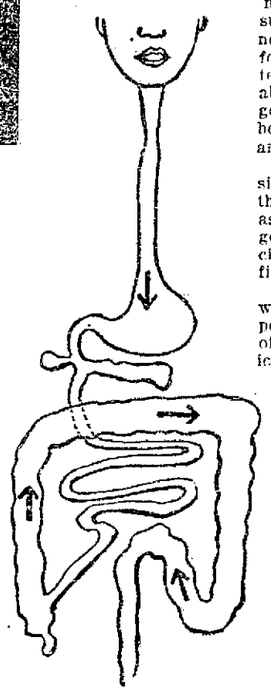

Diagram of the Human Alimentary Tract. Arrows Indicate Course of Milk, or Any Liquid Diet, from Which Nourishment Is Derived, Not Only While It Is in the Stomach, but After It Passes to Other Organs.

Young Kids Being Brought Up on the Bottle at the James A. Patten Farm. They Are Fed on Cow's Milk, the Mother Goat's Milk Being Reserved for More Important Customers.

Copyright, 1929, by International Feature Service, Inc. Great Britain Rights Reserved

NewspaperARCHIVE®
NewspaperARCHIVE®

DISTRICT MEET OF SISTERHOOD HELD IN LIMA

MEMBERS of the Temple Sisterhood of this city acted as hostesses at a very interesting district meeting, Wednesday, at which Bucyrus, Mansfield and Marion were represented.

A prettily appointed 1 o'clock luncheon at the Hotel Norval was arranged in honor of the out-of-town guests. A profusion of garden flowers adorned the tables. Miss Miriam Westheimer of Cincinnati, secretary of the National Federation of Temple Sisterhoods, was the speaker for the occasion. She had for her subject, "Temple Sisterhood Work."

Following the luncheon an enjoyable meeting was held at Temple Beth Israel. Mrs. Theodore Michael, president of the local sisterhood and N. L. Michael, president of the congregation, gave addresses of welcome. Rabbi Margolis delivered an address. A musical program was presented by Mrs. R. O. Woods, contralto; Mrs. J. J. Pettler, violinist and Miss Evans, organist.

✧ ✧ ✧

Honoring Miss Inez Heller, whose marriage to David Irwin will take place Sunday, Miss Ercel B. English of S. Metcalf-st, entertained a group of guests at her home Tuesday evening. Music and clever contests, in which Miss Bernice Myers and Mrs. Earl Younger were successful while Miss Heller was consoled, were the diversions of the evening.

At a late hour the guests were invited to the dining room where a dainty lunch was served. Pink and white crepe streamers were suspended from the chandelier to a large box placed in the center of the table. Contained in the box were many pretty gifts for the honor guest.

Those present included Misses Dorothy McBride, Iona Burgoon, Bernice Myers, Nell Wyatt, Florence Quiery, Meda Bowman, Hazel Neubrecht, Mrs. Earl Younger, Mrs. Elwood Hillary, Mrs. J. E. Johoske, the honor guest and the hostess.

✧ ✧ ✧

Mrs. John Pohlabel, of W. Grand-av, entertained with an evening of bridge Monday in honor of her sister-in-law, Mrs. Carl Pohlabel, of Springfield. Dancing was also enjoyed and the honor guest favored with several piano numbers.

Thoes present included Mrs. Frank Clay, Mrs. C. Towe, Mrs. J. Gorman, Mrs. Walter Wright, Mrs. Walter Christman, Mrs. Cantieny, Mrs. Russell Basinger, Mrs. Frank DeWeese, Mrs. W. Berryhill, the honor guest and the hostess.

✧ ✧ ✧

One of the leveliest affairs of the early summer season was that of Tuesday afternoon when Mrs. Frank W. Drake received a large group of guests at her attractive home on Lakewood-av, between the hours of 3 and 5 o'clock.

Clusters of pink and white rosebuds and peonies were arranged in artistic profusion thruout the rooms. The color scheme of pink and white was observed in every appointment detail and a huge centerpiece of roses adorned the dining room table. Surrounding the centerpiece were pink cathedral candles tied with rosebud and tulle.

Assisting Mrs. Drake thruout the afternoon were Mrs. W. A. Campbell, Mrs. Jacob Piper, Mrs. Walter D. Cole, Mrs. P. M. Ireland, Mrs. E. B. Hawke and Mrs. Frank E. Harman.

✧ ✧ ✧

Miss Katherine Kahle arrived home from Ashtabula Harbor, where she has been teaching, for a short stay with her parents, Dr. and Mrs. R. D. Kahle, of S. Cole-st. Enroute home she visited with college friends at Ohio Wesleyan University, Delaware. Saturday Miss Kahle will leave for Chicago to join the Mutual Morgan Chautauqua. She will have charge of the Junior Chautauqua as well as the advance work.

✧ ✧ ✧

Honoring Miss Harriet Lilienthal and Miss Clara Brunner, brides-elect of this month, Mrs. Jonas Wohlgemuth, of W. Market-st, is entertaining with a luncheon-bridge at the Lima club, Saturday.

✧ ✧ ✧

Miss Dorothy Frankel, a student at Darlington Seminary, Westchester, Pa., during the past year, arrived home Tuesday to spend the summer months with her parents, Mr. and Mrs. Alex Frankel, of W. Market-st.

✧ ✧ ✧

Mrs. A. G. Myers, of Terrace Court and Mrs. Hazel Leatherman, of the Allentown-rd, are home from an extended trip thru Colorado and California.

✧ ✧ ✧

Mrs. Glennes Woodruff, of W. Market-st, is entertaining the members of the Delta Sigma sorority with a 5 o'clock tea at her home, Friday.

SOCIAL CALENDAR

Wednesday

Anti-Can't Class of Grace M. E. church, Misses Lena and Vera Jewell, evening.

Mary Martha Class of Grace M. E. church, Mrs. Walter Kerr, evening.

Loyal Ladies' Class of Olivet Presbyterian church, Mrs. Frank Brown, evening.

N. B. R. O. O. club, Miss Mabel May, evening.

Thursday

Mrs. Roy Scalts and Mrs. Earl Winemiller entertain with a 1 o'clock luncheon at the Elks' Home honoring their sister, Mrs. W. L. Rogers.

John Schell entertains the members of the Strofler's club and their guests at the Schell's cottage at Sandy Beach.

Iris club Mrs. Daisy Acconutus.

Keola club, Mrs. C. W. Myers.

Girls of the Garford Motor Truck Company entertain with their annual picnic, McCullough's Park.

Dorcas Circle of Zion Lutheran church, Mrs. Walter Stapleton.

Pleasant Hour club, Mrs. James Kelly, afternoon.

Mrs. Harry M. Cohn entertains the members of her bridge club with a luncheon-brige at the Elks' Home honoring Misses Harriet Lilienthal and Clara Brunner.

Cecira club, Mrs. Walter Milner.

College Woman's club, 5 o'clock tea at the Shawnee Country club.

✧ ✧ ✧

Miss Helen Neuman arrived in Lima Wednesday from East Liverpool where she has been teaching, to spend the summer months with her parents, Mr. and Mrs. John S. Neuman, of W. Elm-st.

✧ ✧ ✧

Members of the College Woman's club will meet at the Shawnee Country club Thursday for 5 o'clock tea instead of Saturday as was previously announced. The installation of officers will take place and the final reports of the year will be given. An interesting program will follow the business session. Mrs. H. W. L. Kidder is chairman of the transportation committee and Mrs. Chalmers Brown, chairman of the reservation committee.

✧ ✧ ✧

A pretty affair of Tuesday evening was the dinner dance given in the Crystal Room at the Hotel Argonne by the Seniors of Central high school.

Adorning each of the tables was a centerpiece of carnations and greenery. Lighted candles, tied with white tulle and tiny nosegays, shed a soft glow over the prevailing color scheme of green and white, the class colors, observed thruout. Darrell Creps, class president acted as toastmaster and after dinner talks were given by R. E. Offenhauer principal; Miss Zella Foster, class supervisor and Donald Dunn, editor of the "Mirror."

Committee in charge included Miss Betty Hay, chairman; Misses Iona Price, Margaret Dwyer and Lucille Webb; James Backus and Robert Michael.

✧ ✧ ✧

At the final meeting of the season of the Sorosis club with Mrs. William McComb, Jr., of N. Pierce-st, the following officers were reelected: Mrs. Roy Evans, president; Mrs. John Keith, vice-president and Mrs. J. A. Carpenter, secretary. Mrs. Donald Keith was elected treasurer. Program committee includes: Mrs. O. G. Place, Mrs. H. C. Thew and Mrs. Carpenter.

Radio was the subject of the afternoon, Mrs. H. C. Thew had a paper on the "Origin of the Flapper". The hostess was assisted by Mrs. B. H. Simpson in serving a dainty repast.

✧ ✧ ✧

Of interest to a number of Lima residents is the marriage of Miss Catherine Will, formerly of this city and Henry Dieringer, of Wapakoneta, which was solemnized in that city, Tuesday morning at 7:30 o'clock, at St. Joseph's church. The Rev. Julian Mayer officiated and the attendants were Mr. and Mrs. Robert V. Connelly, of Lima. The bride is a daughter of Mrs. Mary E. Will and the bridegroom a son of Mrs. Theresa Kupper.

A prettily appointed wedding breakfast followed the ceremony. Mr. Dieringer and his bride are now at home at 602 E. Auglaize-st. The groom is connected with The Standard Oil Company in Wapakoneta.

✧ ✧ ✧

Miss Callista Fisher, of the N. Cole-st road, was hostess to the members of the Du Pont club, Tuesday. Bridge was the evening's pleasure, Miss Dorothy Crumrine holding high score while Miss Marcella Feliz was low. The hostess served a two course luncheon.

Miss Katherine Runiger, of Bricеav, will entertain the club in a fortnight.

PATTERN FOR TODAY

A FROCK IN DAINTY STYLE

3998. This model is easy to put together, and very easy to launder. In pongee, prints, or crepe it will be very attractive.

The pattern is cut in 4 sizes: 4, 6, 8, and 10 years. A 6 year size requires 2¼ yards of 32 inch material. As illustrated figured voile was used with rick rack braid for decoration.

Pattern mailed to any address on receipt of 10c in silver.

NAME .....

Number .....

Town .....

Pattern No. ..... Size .....

Address Pattern Department The Lima News.

THE NEW LIMA PLEATING AND BUTTON CO.

Pleating of All Kinds
Hemstitching—
Button Covering

QUICK SERVICE
Phone Main 7138

Corner Main and Spring

WHY FLAPPERS FAIL!

They Are Fooling Themselves

AGNES DOHONEY

(By AGNES DOHONEY)

(Selected as Convention Girl by the Disabled American Veterans of the World War in a contest from which all flapper types were barred and only "home types" admitted.)

They fool themselves!

And persons who fool themselves are bound to fail.

That is the outstanding reason for the failure of flappers.

To really succeed, sincerity is necessary. And sincerity covers a long list of relationships; sincerity toward life, toward work, toward home, toward love, toward purpose and all the worthwhile things.

If we interpret the flapper in the generally accepted sense, can we credit her with sincerity? Can one fool oneself and be sincere? Scarcely!

Veneer will hide anything for a time, whether it be a staircase or a woman. But it is not long before constant wear shows the rough boards from which the staircase is built; and, just so, when the shell wears thin human shamming is revealed.

An outstanding accusation against the flapper has been that she is the follower of the most recent fad. If this be true she must be also charged with inability to weigh values, lack of originality, lack of individuality and with general superficiality.

If affectation and superficiality are to dominate, how can anything except ultimate failure be expected?

(More on "Why Flappers Fail," by Miss Dohoney, tomorrow.)

SUSIE SMART'S ADVICE

Dear Miss Smart:

I AM a woman 25 years old and weigh over 200 pounds. I have a child. I divorced my husband but a few years ago because of his infidelity. I find that all the men folks I have gone with think a woman, who has once been married, can't be absolutely straight. I wonder if there are any men who love a woman just for her purity and character regardless of her size. I don't care whether a man is rich or not but I would like a real man—one in whom I can confide and need not be afraid to go any place with nor of being insulted. Don't tell me I am silly, please. Do you think there is such a man around here any place or am I doomed to die a widow or else dispose of my good character in order to get a husband or friend? I am certain I shan't do the latter. I am not crazy to get married but I would like to find a pal—one in whom a woman could trust.

"BLUES."

BEAUTY of the character usually surpasses beauty of the face. Every man admires a woman whose character is above reproach and when choosing a wife he usually decides upon this type of woman.

Just a word of advice however—don't worry yourself too much nor too hard for a prospective husband. There are so many things to be accomplished in this world and so many things to interest one that it seems almost a crime for a woman to waste any part of her life by sitting around waiting for a Prince Charming to present himself to her. Then, too, it is generally conceded that the harder one looks for a husband the more difficult and impossible he is to find. Just be patient, interest yourself in your child and accept things as they come.

* * *

Dear Miss Smart:

(1) Will you please tell me how to make rose beads out of rose petals? (2) How is my writing?

V. A. C.

(1) To make rose beads, grind fresh ros petals from 20 to 25 times in a food chopper. Before the last three grindings, knead a little olive oil into the mass. To have the beads uniform in size, measure the paste for each bead with a rather wide gold band ring. Shape the beads, string on a hatpin and let stand for several days. They will decrease to one-third the original size. When thoroly dry take the beads from the hatpin and place in olive oil for an hour or two.

OUR FIRST YEAR

—BY A BRIDE—

JACK FEARS THAT HE WILL LOSE HIS JO

When "Skoal" finally was produced the audiences were enthusiastic, the play was profitable and I was a success; but the part was wearing and when the week of performances was concluded, I collapsed.

All that week, my dear boy was perfectly devoted to me. He never showed a symptom of jealousy, never minded the cluttered kitchen nor the delicatessen meals.

But there's one detail I never neglected. Tired as I was, after a night at the Little Playhouse, I always got up in the morning conscientiously and prepared a dainty breakfast for my husband.

I think a wife who doesn't get breakfast for the man who pays the bills is not fulfilling her share of the domestic contract. How can a girl expect a husband to work well in any occupation if he is obliged to start the day with a breakfast cooked by himself?

Of course after Jack had gone to the office, I went back to bed. Without my proper allowance of sleep, I would have looked haggard as the viking's bride.

Naturally, my sleep interfered with my housekeeping and about every evening Jack would come home to find the dishes piled high in the kitchen sink.

Toward the end of the week, Jack looked thin and worn. If he had been jealous of Bart, I could have explained his looks.

"Sick, Jack dear?" I asked.

"Beastly tired—that's all!"

"Business bad, darling?"

"Rotten!"

I remembered what Jessie Langdon had said about her husband's success. Sometimes I wondered if Jack were in the right kind of work. He was getting bluer every payday because he was receiving only his salary—no commissions.

"Selling is the modern idea of a man's success," he said to me. "But my people never have made good in trade. Why, I couldn't sell bread to a starving man! He'd think something was the matter with it. Or he'd expect me to give it to him!"

"Now that's only your point of view, Jack! Surely you can sell insurance or anything else as well anybody. It's the times—"

"The times—I know. It's easy see why business is slow. But a f low can't help getting depress wifie! Oh, yes! I ought to be gl I am glad I've got any kind of job. But Peggins I wonder—w you'd think of me if I came home some night—without my job?"

I silenced him with a caress. B my blood chilled at the idea.

Those bills—unpaid—what a d grace—how Jack would feel—if couldn't pay them!

(To Be Continued)

(Copyright, 1922.)

BLUE KITCHEN

A kitchen that ought to be co ducive to pleasant labor is done a very soft shade of blue. The cu board, kitchen cabinet, and even part of the kitchen stove are paint to match, and the indirect lighti fixture is arranged in a blue shade.

ORGANDIE

Organdie used to be considered t most approved material for the u sophisticated costume. Now we fi organdie trimmed with metal e broideries and with exotic colo that have quite changed its charact and made it a most sophisticated fa ric.

LEARN A WORD A DAY

TODAY'S word is PERENNIAL.

It's pronounced — per-en-i-al, with accent on the second syllable.

It means — lasting or continuing thru the year, perpetual, unceasing, uninterrupted.

It comes from—Latin "per", thru, and "annus," year.

It's used like this—"Prohibition enforcement officers say they have some hope of minimizing liquor smuggling into the country but that the supply of domestic moonshine promises to be perennial."

Miss Breta Edwinna Hammons, eldest daughter of Mr. and Mrs. E. H. Hammons, of W. Elm-st, and J. Elden Miller, son of Brice Miller, of Springfield were quietly united in marriage Monday evening at 8:15 o'clock at the home of the officiating minister, the Rev. E. A. Watkins. Attendants were Miss Ruth Van Atta and Orville Buchanan.

The bride was attired in white crepe de chine with trimmings of lace and satin. She carried an arm bouquet of bride's roses.

Mr. and Mrs. Miller will leave soon for Springfield, where they will make their future home.

✧ ✧ ✧

Lima Chapter, Daughters of the American Revolution will observe its annual Flag Day, Thursday, June 14th, at the country home of Mrs. D. J. Cable, Springside Farm. The program will open at 3 o'clock and a picnic lunch will follow. Mrs. J. C. Pence is in charge of the transportation and Mrs. Frank Bell is chairman of the lunch committee.

✧ ✧ ✧

Mrs. Raymond Conroy, of W. Spring-st, is entertaining with a 5 o'clock tea at the Elks' Home, Saturday.

✧ ✧ ✧

Mr. and Mrs. Glennes Woodruff and Harry C. Bell, of W. Market-st, will motor to Tipton, Ind., Sunday where they will attend the commencement exercises at St. Joseph's Academy. Miss Freda Bell will graduate from the academy at that time.

✧ ✧ ✧

Mrs. Harry Jones, of the Thomas-apts, and her sister, Mrs. Raymond Doering, of Wapakoneta will entertain with a 1 o'clock luncheon at the home of Mrs. Doering, Friday. This will be the first of a series of informal affairs, which Mrs. Jones has arranged.

✧ ✧ ✧

Honoring Mr. and Mrs. Fred Thompson, whose marriage took place in Monroe, Mich., May 19th, Mr. and Mrs. J. W. Bowersock, of N. Main-st, entertained with a miscellaneous shower, Tuesday. The evening was enjoyed informally and at a late hour a dainty three course luncheon was served by the hostess.

Those present included Mr. and Mrs. Solomon and grandson, Mr. and Mrs. A. C. Troutman, Mr. and Mrs. Roeder, Mr. and Mrs. Keller, Mr. and Mrs. Raymond Zeits, Mr. and Mrs. Fred Boggs, Mr. and Mrs. Jacob Miller, Mr. and Mrs. John Barrick, A. L. Morris, of Cleveland; Mrs. Mattie Ziegler, G. McFadden, the honor guests and the host and hostess.

✧ ✧ ✧

Cecira club will meet with Mrs. Walter Milner, of Hazel-av, Thursday afternoon.

SISTER MARY'S KITCHEN

HAM - PINEAPPLE MIXED MAKE DELICIOUS DISH

Another delicious combination of meat and fruit into an appetizing and wholesome dish is ham and pineapple. The pineapple serves admirably in supplementing the ham and bringing out its flavor.

HAM AND PINEAPPLE

One slice ham thru center of joint, 1-2 cup pineapple cubes, 2 whole cloves for each pineapple cube, paprika.

Trim fat from ham and rub over a hot frying pan. The spider should be very hot. Put in ham. Stick two cloves in each pineapple cube and add to ham in frying pan.

Broil first on one side and turn and broil on the other. When the ham is seared on both sides cover the frying pan. This will draw the juice from the pineapple and the meat and fruit flavors will be blended.

Put ham on a hot platter and sprinkle with cubes of pineapple. There should be some fat and drippings in the frying pan.

Add one cup water and bring to the boiling point. Add caramel if necessary to make brown and thicken with one tablespoon flour stirred to smooth paste in a little cold water.

Let boil five minutes, stirring constantly after the flour is added.

(Copyright, 1922.)

Honoring Miss Jeanette Knisely, whose marriage to F. B. Jemison, of Cincinnati, will be an event of Saturday, Mrs. Glennes Woodruff and Miss Lura Mae Gallaspie entertained very informally at 1 o'clock luncheon at the Elks' Home, Wednesday.

Places were arranged for Miss Knisely, Mrs. Floyd M. Rueb, of Chillicothe; Mrs. S. M. Williams, Mrs. J. W. Gallaspie, and the hostesses.

✧ ✧ ✧

Dr. J. J. Sutter and family, of W. Spring-st, will enjoy the summer months at Lakeside.

✧ ✧ ✧

Mrs. Harry M. Cohn, of S. Jameson-av, will entertain the members of her bridge club with a 1 o'clock luncheon at the Elks' Home, Thursday, honoring the brides-elect, Miss Harriet Lilienthal and Miss Clara Brunner.

✧ ✧ ✧

Mrs. Harry Hiner, of W. High-st, is home from a two weeks' stay in Fostoria.

SPORTS COAT

The sport coat of bright red, henna or green in flannel, duveytn or silk, is popular for sports wear. Usually the hat is a soft, simple model of the same material.

TRIMMING

Very finely pleated bands are a very popular trimming for printed fabrics. The bands are of plain silk.

JUDGE WILL HOLD COURT IN PARLOR

MRS. MILDRED BRANDT

MRS MILDRED BRANDT housewife and mother of two children, has been elected police magistrate of Winslow, Ill. Probably she's the first Illinois woman to hold such an office.

"I'm going to hold court in the parlor of my home," she says, "so I can do my housework between court sessions without traveling back and forth from a downtown office.

"If I didn't hold court at home I don't know how I'd get thru the housecleaning season or get my fruits and preserves put up for winter.

"You see, even if I am a judge, I'm first a wife and mother, and I mustn't neglect the duties that go with those titles."

Invariably

Slightly more expensive articles are invariably cheaper in the end.

Good things cost more than poor merchandise made to look good.

In your own interests we say this.

At Feldman's there's neither masquerading of merchandise or methods.

It Pays to Buy the Best

WE BELIEVE LIMA OHIO MEMBER BETTER BUSINESS BUREAU

Try Feldman's First

FELDMAN'S

Lima's Store of Specialty Shops

White Silk Hosiery

For Gifts — For Graduates
For Brides — For Summer Wear

A splendid assortment of plain or fancy white silk hose is shown at Lima's popular hose shop. They are priced so that the values offered are the outstanding feature of this shop.

Beautiful white, thread silk hose at $1.25, $1.50 and up to $2.50. The popular glove silk hose are $3.50. But attracting all that see them, are the new Kayser "Clairette" ribbed silk hose—sheer and beautiful in appearance—**$3.50.**

Hose Shop—First Floor

WHERE NORTH CROSSES MAIN — LEISER CO. — ALBERT I. STROUS SUCCESSOR

MEMBER BETTER BUSINESS BUREAU

The Vogue of

Printed Crepe de Chine Frocks

Is With U.

Dozens of new styles and patterns in an unusual offering at—

$14.45

EXCLUSIVE BUT NOT EXPENSIVE

PIGGLY WIGGLY *Bulletin*

Fancy Nancy Hall Sweet Potatoes Per Lb. 4½c

Fancy Sweet Oranges Per Dozen 42c

Thursday Specials

Fancy Home Grown Starwberries, quart 15c
100 lbs. Franklin Cane Sugar $6.40
25 lbs. Franklin Cane Sugar $1.65
2 lbs. Chase & Sanborn's Coffee 55c
Royal Nut Butter 22c
Good Creamery Butter 36c
1 gal. Table Peaches 75c
1 gal. Red Pitted Cherries ..$1.60
1 gal. White Cherries $1.25
1 gal. Blackberries $1.00
1 gal. Red Raspberries $1.25
1 gal. Black Raspberries ...$1.25
1 gal. Elderberries $1.00
1 gal. Logan Berries $1.10
1 gal. Apples, N. Y. 65c
1 gal. Pineapple 69c
1 gal. Apricots $1.00
1 gal. Rhubarb 60c
1 gal. Pumpkin 40c
1 gal. Apple Butter $1.00
No. 3 can Apple Butter 25c
3 No. 3 cans Fancy Peaches, Pears, Plums, Pineapple, Red Pitted or White Cherries for $1.00
5 cans Blackberries $1.00
One doz. Dill Pickles 15c
1 doz. Sweet Pickles 17½c
2 lbs. Nice New Prunes 25c

2 lbs. Pure Hog Lard 25c
1 can Corn or Peas 10c
1 can Hominy or Beans 10c
2 cans Extra Good Corn, Peas, Hominy, Pumpkin or Red Kidney Beans 80c
Dried Raspberries, lb. 25c
4 lbs. Pop Corn 40c
10 bars Classic Soap 50c
10 bars Star or P. & G. 50c
12 bars Rub No More Soap 50c
10 bars Flake White Soap 60c
10 bars Fels Naptha 25c
3 lbs. White Soap Chips 25c
3 Palm Olive, Creme Oil or Kirk's Hardwater Soap 25c
6 Sunbright Cleanser 28c
Large Gold Dust 25c
Large Naptha Powder 25c
5—10c Naptha 25c
3 Climalene 10c
Climax Wall Paper Cleaner ...10c
Dutch Cleanser 10c
Household Ammonia .....
Davies' Sweet Cream Butter, per pound 50c

EARLY OHIO SEED POTATOES AND MAINE COBBLERS

Now is the Time to Get Pineapples and Strawberries for Canning

DORSEY'S

Stone Ware of All Descriptions, from Quart Jars to 24 Gallon Jars
4 TRUCKS — 4 PHONES

NEWSPAPERARCHIVE®

On Wings of Wireless

by ARTHUR B REEVE

START HERE

Paris palaces have given a new twist to crime, making it easy for crooks to gain acquaintanceship with girls from fashionable homes. Radio, too, is an aid to criminals. This is the theory on which Guy Garrick and Dick Defoe, young wireless inventor, are working in solving the mystery of a $100,000 robbery at a radio dance. They fear the rich and beautiful Ruth Walden has innocently been snared by crooks. Their search leads them to the "Sea Vamp," a houseboat of the suspected taxi set, which they find is equipped with complete wireless installation. There they find a roll of undeveloped films and a hat worn by the robbers.

NOW GO ON WITH THE STORY

CHAPTER III

THE MYSTERY CRAFT

Dick rejoined Garrick late in the afternoon in his rooms at the Nonoquasse Country Club. Garrick had been developing the roll of films.

"What do you see there?" he asked Dick, holding up the strip.

Dick turned toward the light and looked carefully. "A boat. Looks like one of those scout cruisers built for the government during the war."

"It's autographic, you see. The name, 'The Bacchante' is written under it, and the date."

"Oh yes. But by whom? Whose writing is that?"

"Never mind that now. What is that shore line? Do you recognize it? Take my glass."

Dick studied it intently and minutely for some minutes. "I think . . . it looks like Greenport Harbor."

"That was what I thought. I wanted your opinion. Now look at the next one."

"Why — that's Brock — at the wheel!"

"Here's another, of a party — Glenn, Ruth, Vira—"

"And that other girl is Rae Larue. That fellow in back is Jack Curtis."

Garrick stowed the girl's hat and the films away in a chest.

"Well, what's next?" asked Dick. "I suppose they'll all be at the club tonight at that Subscription Dance—"

Garrick nodded silence. He was calling Greenport where he had a friend, a boat builder.

"Seems that she's a mystery ship—on mystery cruises," he frowned as he turned to Dick from the telephone. "They know her out there, all right. But no one out there seems to know who owns her. She slips out on these mysterious cruises, then back just as unexpectedly—then away again. From the description I'd say that Brock often handles her as captain. There's nearly always some of that crowd of young folks on her, too; sometimes a party. My friend says he will telephone if the 'Bacchante' comes in. She went out yesterday."

It was after dinner and a little absent-minded knocking about of the billiard balls alone, that Garrick was recalled to the matter in hand by the penetrating tuning up of the orchestra in the ball room.

He sauntered out on the wide club porch that faced the harbor and looked out straight ahead thru the wide opening of the two headlands into the Sound. It was a beautiful starry night, with no moon. Far out in the Sound could be seen one of the big New England steamers, a majestic mass of lights. Here and there, knots of young people had begun to gather.

He was endeavoring to select a quiet corner where he could watch when three girls, arm in arm, in light shimmery summer frocks sauntered across the lawn and up the steps.

"Oh, Guy." He turned. It was Ruth, nearest, with Vira on the other end and a piquant little, bobbed-haired, snappy-eyed, lithe, animated girl between them. "We've been talking about you—and Rae wants so much to meet you." Ruth presented Garrick to Rae Larue. Garrick was an adept with polite persiflage. He needed to be, to cover up the eagerness with which he studied this interesting young person.

"I've heard so much about you, Mr. . . . Garrick," she explained keenly, with a come-on smile and a hesitation after the "Mr." that hinted at the irksomeness of formality. "You live at the Club, don't you? I'm staying with Beth Page; you must know the Pages? I'd seen you around when we've been over here and I thought I knew you were—you!"

Rae had that sometimes fatal gift of flattery, a way of leading a man on to talk about himself and of appearing to be exclusively interested in his tastes and pastimes. Guy studied her as she devoted her entire attention to him to the exclusion of her companions. Was she attractive because she was so young; or was it because she had so much experience in being young? From his life at the Club they were soon far a-field leaping lightly to the visit to the "Sea Vamp" then ever westward, like an explorer, to the city, the shows, the hotels, the night life. Was she questing to see just how far the gaiety of this debonaire, sophisticated club-man took him? For his purposes Garrick conveyed the impression that the only limits known to him were the sky and the horizon. Somehow, this girl was learning pretty much what she wanted to know; tho for the life of him he hadn't quite figured out yet what that was.

Far down the porch Vira caught sight of Glenn and had no intention of playing the lay figure longer. Girls and fellows were passing with a nudge at Ruth. Vira broke up the party and the three continued down toward the ball room, leaving Garrick to figure it all out, especially Ruth, who, the moment they were gone, seemed to resume leadership.

Dick had been sauntering alone about the Club, speaking a few words to friends lolling in wicker chairs, nodding to others, when he heard the noisy entrance of a group of young people.

Dick Defoe was the quieter type of man undoubtedly destined to make any reasonably normal girl happy. A gracious, if reserved, manner seemed to announce to the world his reserve strength of character, if trouble brewed.

He quickened his pace as he saw Ruth. His face lighted up with one of his charming smiles. Ruth was talking vivaciously to the girls when she caught Dick's smile and answered it.

"Ruth," he said as he drew her aside with eager deference, "may I have all the waltzes this evening?"

She hesitated, looked at him a bit shyly, shrugged one beautiful shoulder as if debating whether to say yes, then smiled: "Dick—you're a fast worker! I believe you bribed the musicians. They're playing a waltz this minute! Wait . . . till I put my wrap up. I'll be with you in a second."

Dick watched her go, glowing all

"WHEN I DON'T WANT TO DANCE," SAID RUTH, "I DO THIS."

over. He was going to hold her close to him, he was going to breathe the perfume of her golden hair, he was going to waltz, a dreamy and enticing waltz, with the girl over whom he was frantic.

Then he heard someone call Ruth. It was Jack Curtis. "Ruth . . . this is mine! . . . When I want a dance with a girl I just put my arm about her . . . like this . . . and we're off!"

Ruth laughed merrily, flashed back a look at Dick. "And when I don't want to dance with a freshie I do this . . . and we're not off!" Jack had tangled himself with his own legs or else it was an added pressure as in Greek wrestling. He was on the floor while the other fellows were laughing and Ruth, smiling, hauled him up.

"Did I keep you waiting long, Dick? I love this one." Dick tingled with joy as he waltzed off to the dreamy strains.

It was half over when Dick felt himself pushed aside and heard Jack's voice ingratiating. "May I cut in on this? We all do that now!" Dick swallowed: "I'll leave it to Ruth." Ruth's only answer was a gentle pressure of his arm, a negative nod in Jack's direction—and she was dreaming again. There was something so comfortable being held closely by Dick.

There was one waltz when he could not find Ruth. He hunted all over. She was not dancing; nor on the veranda. Nor did he see Jack Curtis, Rae, Vira or Glenn.

"Fire!"

The orchestra hesitated at the sharp alarm of the club steward, then decided it was not like a theater, that there was no panic danger dropped its fiddles and saxophones and snare drums and ran. A moment later the shrill siren whistle on the village power house split the ether. Dick joined in the jostling mob in evening clothes.

"Guess we'll make a de luxe bucket brigade!" panted Tony Bleecker. "It's the East Wing!"

Up the corner of the Lodge back of the Club casino, where were the living rooms, licked a hungry red shaft of flame. Dick looked in dismay. On the third floor were Garrick's rooms.

A moment later he was bounding up the stairs and had flung his shoulder against the door. It did not yield—until he turned the knob—It was unlocked. Thru the stifle of smoke he fought his way to the chest and flung it open The hat and the films were gone!

The suffocating fumes of chemical extinguishers sent him blindly struggling, groping, gasping, back. Outside he could hear the bells and the shouts of the local fire fighters. Handkerchief crushed over his nose and eyes he stumbled in the hallway. . . .

"Don't get up, Dick. You'll stay here with me tonight." In a daze Dick felt sheets under him and over him. "They've given me rooms in the West Wing until repairs are made," explained Garrick.

Dick blinked around, his eyes still stinging and his head in a whirl. "Wh-who did it?" he gasped. "Who got—the things?"

Garrick smiled quietly. "I don't know who got the prints I made. The film itself and the hat were in the Club safe half an hour after you left this afternoon!"

Early in the morning came a call from Greenport. The "Bachhante" had dropped anchor during the night. With an early breakfast Garrick and Dick were speeding eastward. Garrick deeply affected by the impulsive devotion of his friend the night before, Dick still living over the dance.

"She rides on an even keel—for a boat with such a name!" exclaimed Garrick as they stood on a dock in his friend's shipyard observing the "Bacchante."

"Splendid lines!" enthused Dick.

"What I'm most interested in is what I believe must be a very efficient wireless on her," muttered Garrick.

A small boat had put out from her and was rowing toward the shipyard. The shipbuilder himself joined them.

"Take that former submarine patrol boat," winked Garrick to him. "That's a fast craft, capable of going anywhere. What might a boat like that cost, if you could pick one up?"

The builder caught the cue. They were deep in designs and prices when Dick suddenly interrupted at the approach of two men from the street to the town. "Professor Vario . . . and, by Jove, Jack!"

The four stood talking boats as the skiff with a sailor neared them Vario was a thick-set man with a shock of hair and bushy eyebrows. His manner was the manner of a scientist but his sun-bronzed skin showed intimate acquaintance with the outdoors.

Dick, who had known him quite well, soon discovered that he was on a little vacation, his family having taken a cottage over on Shelter Island.

"He's the best radio trouble finder in the world," put in Curtis. "There's a friend of mine down east owns this boat. He had 'em put in and pick me up. But they told me their wireless was on the blink. So I thought of the Professor here and he agreed to come over and look it over. If there's anything wrong, he'll get it right."

The skiff had come alongside by this time. "Say, partner," inquired the builder of Curtis. "You seem to know my customers, here. If I row them out would you mind if they took a look at the boat?" Then, aside, "I think I can make a sale—maybe get an order to build."

Dick nodded ungraciously and the two skiffs set out.

It was perhaps an hour, or even more, that Vario buried himself in the cabin, going over everything from aerial to headgear, testing vacuum tubes, getting a fine adjustment on the variable condenser. The air fairly reeked with talk of tuning coils, transformers, variocouplers and variometers, rheostats and regenerative sets, the merits and demerits of nearly every controversial piece of apparatus known to radio. It was to be expected, thought Garrick, with a practical man like Vario meeting up with Dick, of the inventive mind. In fact he was pleased.

The second hour was lengthening when Vario had the apparatus working properly. Curtis, who had spent most of the time in the little pilot house going over some charts with the navigator, joined them.

"Suppose you're going back to your cottage, Professor, not to Rock Ledge yet?" he asked, then turned, unbending a bit, to Garrick and Dick. Like to take a little run over to Shelter Island with us and back while we take the Professor home?"

The shipbuilder excused himself and dropped down into his skiff and the "Bacchante" was cutting across soon at a great clip, as if proud to show her paces.

At Manhaset Curtis decided to land with Professor Vario, to be picked up later, and the scout boat swung about to land Garrick and Dick back to Greenport.

It did not take Garrick long to find an excuse for one of his hasty surveys of the cabin. As usual, as if by instinct, he put his finger on the spot. It was a slip of paper tucked in what passed for a log book. He passed it to Dick:

"5-22-22 250 cases S. S. ARRORO. CKGG."

Dick looked up and whispered quickly. "Smuggling from Latin-American ships?"

Garrick did not even answer. His forefinger was traveling down a list of calls pasted in front of the book:

"CKGGG The Inner Circle, **W. 49th St."

"E-yah!" growly a thickly Norwegian voice as the navigator poked his head in. "Snooping—eh? I show!" He blew sharply on a whistle from his pocket.

Instantly it seemed as if the crew swarmed from every direction. It was a glorious, if ignoble, fight. In about the time that it might have taken to tell it Garrick and Dick found themselves flung overboard in the open at Greenport Harbor with the tide running strong out of Peconic Bay into Gardiner's Bay.

Only a couple of athletes would ever have found themselves again on shore, wet and dripping, stripping off what was left of their clothes and hanging them on the ribs of an old wreck to dry in the blazing sun after the tough battle in the water.

"Well," chortled Garrick as they sat on the deserted sand naked and exhausted, "we had nothing on when we came into this world . . . but they've got something on us now!"

Dick laughed and looked over at Guy. Garrick was a man after his own heart.

"As we used to say at Upton, 'Where do we go from here?'"

Garrick rolled over on his back and stretched as the sun boiled out salt water that had puckered his skin.

"Squaring the 'Inner Circle'?" he replied tersely as if it were all in the day's work.

(Continued in Our Next Issue)

ADVENTURES OF THE TWINS

MAGIC POWDER SHOWS COMET-LEGS SOMETHING

By OLIVE ROBERTS BARTON

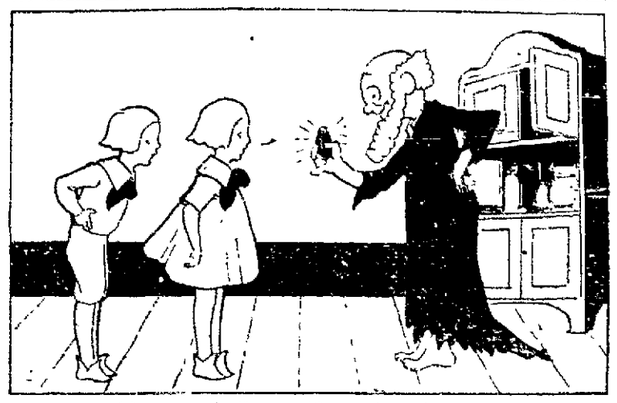

"Oh, gasped Nancy, "how beauti- ful!"

"What do you want us to do? asked Nancy, when Mr. Peerabout, the Man-in-the-Moon, had finished telling them about his enemy, old Comet-Legs.

"Well," said Mr. Peerabout, getting up from the floor where he had been sitting and going over to his old cupboard — the one where he kept his ruby salt-shaker with the magic powder. "I want you and Nick to go and find him. I'd do it myself, only I have to stay here and run the moon."

"Is he hard to catch?" asked Nick excitedly.

"Hard!" exclaimed Mr. Peerabout, turning suddenly and throwing up his hands. "Hard! As he rides a shooting star you may judge that for yourselves. Greased lightning is a slow freight train beside him, my dears. Yes, if you want to catch him you'll have to hurry."

"But," protested Nancy, "our magic Green Shoes only go a hundred miles a minute. Mr. Peerabout We'll never catch him."

"Ha!" winked old Peerabout, laying his finger beside his nose in a comical manner. "Just you wait."

He turned again to his cupboard and, reaching in, brought out another shaker like the ruby one, only this one was blue instead of red, and sparkled like frost on diamonds.

"Oh!" gasped Nancy, "how beautiful!"

"My!" declared Nick. "Isn't that fine!"

"Humph!" said Mr. Peerabout, squinting one eye. "This old thing! Why, it's just made out of an old sapphire that I picked up one day in the Golden Forest."

The Twins then remembered that valuable things weren't much thought of in that queer place And that things we think are worthless moon-people prize highly.

"The real value of this is in the inside," said Mr. Peerabout, tapping the blue shaker proudly. "It contains another kind of magic powder, the kind that straightens crooked things If a little of this would touch Comet-Legs his legs would straighten and he could never ride his shooting-star again."

(To Be Continued)

(Copyright, 1922)

Safe Milk For Infants & Invalids

NO COOKING

The "Food-Drink" for All Ages. Quick Lunch at Home, Office, and Fountains. Ask for HORLICK'S.

Avoid Imitations & Substitutes

Summer School

for—

Teachers and High School Students at Special Low Rates

Call or phone—

LIMA BUSINESS COLLEGE

Main 3320 College Block

YOU HAVE A FRIEND AT COURT

It is The Lima Better Business Bureau

Organized and Supported by Lima Business Men Who Solicit Public Confidence by Striving to Be Worthy of It

We Propose to See that Ohio's Laws Against Misrepresentation are Enforced

184 CASES HAVE BEEN INVESTIGATED SINCE JAN. 28

21 Cases

Have had to do with fake financial propositions. In three of these cases we have secured the return of all moneys invested. In one case the operators were driven out of Lima four hours after opening an office for which $400 advance rental had been paid. Of the remaining cases several resulted in forcing cessation of operations.

40 Cases

Have had to do with complaints against Lima retail stores. All but three of these have resulted in corrections or adjustments, or were themselves unjustified. Several were due to typographical errors in advertising. Others related to misuse of trade names. Three cases are still pending.

123 Cases

Were of miscellaneous character having to do with attempted fraud by outside concerns. Less than 20 of the 123 succeeded in establishing a clean bill of health. Successful prosecutions were conducted in four cases. The remainder were barred from further advertising in Lima.

The Better Business Bureau Can Help the Farmer

Many Allen County farmers were recently caught in a swindle, staged by a Cleveland concern offering baby chicks at about half the prevailing prices quoted by legitimate concerns. The swindling advertisers are now in the hands of the United States authorities for using the mails to defraud, but it is too late to force reimbursement for our farmer friends who invested before investigating.

The Lima Better Business Bureau could have investigated this proposition if its assistance had been sought. Without any cost, prospective purchasers could have learned the proposition to be a fake.

It is to prevent such losses in future, that the Bureau has been organized to clean up advertising. Make use of it freely, for either local or foreign investigations. It is here to serve.

The Lima Better Business Bureau Permits No Waste of Publicity

Advertising is necessary to business. It is valuable both to merchant and consumer. Proper advertising reduces the cost of distribution because it interests larger numbers of purchasers and thereby cuts selling costs. By making such advertising absolutely truthful, these advantages are multiplied to the benefit of all.

Ineffective advertising—grafting schemes tickets, programs and what not once took an average of $100,000 a year from Lima merchants that had to be added to the cost of distribution

The Better Business Bureau, resolutely refuses to sanction such wastes of money in order that merchandise may be sold at the cost of merchandise, without the addition of unnecessary expenses.

Premiums, lotteries, schemes, have no place in the advertising appropriations of retailers. They have been cut out at Lima and the entire community benefits.

The Bureau Can Serve You

The Better Business Bureau offices at Rooms 3 and 4 Eilerman Building, 115-117 West Market street.

If you have any reason to doubt the truth of any advertised statement you see in Lima print—take it up with the Bureau.

If you find any merchandise has been misrepresented to you take it up with the Bureau.

If you are asked to invest in any stocks or bonds take it up with the Bureau. Let us investigate before you invest.

Remember Lima is one of 36 cities in the United States operating Bureaus that have determined to force the liar out of business.

The Lima Advertising Club and 136 Business Firms Are Financially Supporting This Bureau

THIS IS THE THIRD OF A SERIES OF MESSAGES—READ THEM ALL!

NEWSPAPERARCHIVE® NEWSPAPERARCHIVE®

DISTRICT MEET OF SISTERHOOD HELD IN LIMA

MEMBERS of the Temple Sisterhood of this city acted as hostesses at a very interesting district meeting, Wednesday, at which Bucyrus, Mansfield and Marion were represented.

A prettily appointed 1 o'clock luncheon at the Hotel Norval was arranged in honor of the out-of-town guests. A profusion of garden flowers adorned the tables. Miss Miriam Westheimer of Cincinnati, secretary of the National Federation of Temple Sisterhoods, was the speaker for the occasion. She had for her subject, "Temple Sisterhood Work."

Following the luncheon an enjoyable meeting was held at Temple Beth Israel. Mrs. Theodore Michael, president of the local sisterhood and N. L. Michael, president of the congregation, gave addresses of welcome. Rabbi Margolis delivered an address. A musical program was presented by Mrs. R. O. Woods, contralto; Mrs. J. J. Pettler, violinist and Miss Evans, organist.

✧ ✧ ✧

Honoring Miss Inez Heller, whose marriage to David Irwin will take place Sunday, Miss Ercel B. English of S. Metcalf-st, entertained a group of guests at her home Tuesday evening. Music and clever contests, in which Miss Bernice Myers and Mrs. Earl Younger were successful while Miss Heller was consoled, were the diversions of the evening.

At a late hour the guests were invited to the dining room where a dainty lunch was served. Pink and white crepe streamers were suspended from the chandelier to a large box placed in the center of the table. Contained in the box were many pretty gifts for the honor guest.

Those present included Misses Dorothy McBride, Iona Burgoon, Bernice Myers, Nell Wyatt, Florence Queery, Meda Bowman, Hazel Neubrecht, Mrs. Earl Younger, Mrs. Elwood Hillary, Mrs. J. E. Johoske, the honor guest and the hostess.

✧ ✧ ✧

Mrs. John Pohlabel, of W. Grandav, entertained with an evening of bridge Monday in honor of her sister-in-law, Mrs. Carl Pohlabel, of Springfield. Dancing was also enjoyed and the honor guest favored with several piano numbers.

Thoes present included Mrs. Frank Clay, Mrs. C. Towe, Mrs. J. Gorman, Mrs. Walter Wright, Mrs. Walter Christman, Mrs. Cantieny, Mrs. Russell Basinger, Mrs. Frank DeWeese, Mrs. W. Berryhill, the honor guest and the hostess.

✧ ✧ ✧

One of the loveliest affairs of the early summer season was that of Tuesday afternoon when Mrs. Frank W. Drake received a large group of guests at her attractive home on Lakewood-av, between the hours of 3 and 5 o'clock.

Clusters of pink and white rosebuds and peonies were arranged in artistic profusion thruout the rooms. The color scheme of pink and white was observed in every appointment detail and a huge centerpiece of roses adorned the dining room table. Surrounding the centerpiece were pink cathedral candles tied with rosebud and tulle.

Assisting Mrs. Drake thruout the afternoon were Mrs. W. A. Campbell, Mrs. Jacob Piper, Mrs. Walter D. Cole, Mrs. P. M. Ireland, Mrs. E. B. Hawke and Mrs. Frank E. Harman.

✧ ✧ ✧

Miss Katherine Kahle arrived home from Ashtabula Harbor, where she has been teaching, for a short stay with her parents, Dr. and Mrs. R. D. Kahle, of S. Cole-st. Enroute home she visited with college friends at Ohio Wesleyan University, Delaware. Saturday Miss Kahle will leave for Chicago to join the Mutual Morgan Chautauqua. She will have charge of the Junior Chautauqua as well as the advance work.

✧ ✧ ✧

Honoring Miss Harriet Lilienthal and Miss Clara Brunner, brides-elect of this month, Mrs. Jonas Wohlgemuth, of W. Market-st, is entertaining with a luncheon-bridge at the Lima club, Saturday.

✧ ✧ ✧

Miss Dorothy Frankel, a student at Darlington Seminary, Westchester, Pa., during the past year, arrived home Tuesday to spend the summer months with her parents, Mr. and Mrs. Alex Frankel, of W. Market-st.

✧ ✧ ✧

Mrs. A. G. Myers, of Terrace Court and Mrs. Hazel Leatherman, of the Allentown-rd, are home from an extended trip thru Colorado and California.

✧ ✧ ✧

Mrs. Glennes Woodruff, of W. Market-st, is entertaining the members of the Delta Sigma sorority with a 5 o'clock tea at her home, Friday.

SOCIAL CALENDAR

Wednesday

Anti-Can't Class of Grace M. E. church, Misses Lena and Vera Jewell, evening.

Mary Martha Class of Grace M. E. church, Mrs. Walter Kerr, evening.

Loyal Ladies' Class of Olivet Presbyterian church, Mrs. Frank Brown, evening.

N. B. B. O. O. club, Miss Mabel May, evening.

Thursday

Mrs. Roy Seaits and Mrs. Earl Winemiller entertain with a 1 o'clock luncheon at the Elks' Home honoring their sister, Mrs. W. L. Rogers.

John Schell entertains the members of the stroller's club and their guests at the Schell's cottage at Sandy Beach.

Iris club Mrs. Daisy Accountus.

Keola club, Mrs. C. W. Myers.

Girls of the Garford Motor Truck Company entertain with their annual picnic, McCullough's Park.

Dorcas Circle of Zion Lutheran church, Mrs. Walter Stapleton.

Pleasant Hour club, Mrs. James Kelly, afternoon.

Mrs. Harry M. Cohn entertains the members of her bridge club with a luncheon-brige at the Elks' Home honoring Misses Harriet Lilienthal and Clara Brunner.

Cecira club, Mrs. Walter Milner.

College Woman's club, 5 o'clock tea at the Shawnee Country club.

✧ ✧ ✧

Miss Helen Neuman arrived in Lima Wednesday from East Liverpool where she has been teaching, to spend the summer months with her parents, Mr. and Mrs. John S. Neuman, of W. Elm-st.

✧ ✧ ✧

Members of the College Woman's club will meet at the Shawnee Country club Thursday for 5 o'clock tea instead of Saturday as was previously announced. The installation of officers will take place and the final reports of the year will be given. An interesting program will follow the business session. Mrs. H. W. L. Kidder is chairman of the transportation committee and Mrs. Chalmers Brown, chairman of the reservation committee.

✧ ✧ ✧

A pretty affair of Tuesday evening was the dinner dance given in the Crystal Room at the Hotel Argonne by the Seniors of Central high school.

Adorning each of the tables was a centerpiece of carnations and greenery. Lighted candles, tied with white tulle and tiny nosegays, shed a soft glow over the prevailing color scheme of green and white, the class colors, observed thruout. Darrell Creps, class president acted as toastmaster and after dinner talks were given by R. E. Offenhauer principal; Miss Zella Foster, class supervisor and Donald Dunn, editor of the "Mirror."

Committee in charge included Miss Betty Hay, chairman; Misses Iona Price, Margaret Dwyer and Lucille Webb; James Backus and Robert Michael.

✧ ✧ ✧

At the final meeting of the season of the Sorosis club with Mrs. William McComb, Jr., of N. Pierce-st, the following officers were reelected: Mrs. Roy Evans, president; Mrs. John Keith, vice-president and Mrs. J. A. Carpenter, secretary. Mrs. Donald Keith was elected treasurer. Program committee includes: Mrs. O. G. Place; Mrs. H. C. Thew and Mrs. Carpenter.

Radio was the subject of the afternoon, Mrs. H. C. Thew had a paper on the "Origin of the Flapper". The hostess was assisted by Mrs. B. H. Simpson in serving a dainty repast.

✧ ✧ ✧

Of interest to a number of Lima residents is the marriage of Miss Catherine Will, formerly of this city and Henry Dieringer, of Wapakoneta, which was solemnized in that city, Tuesday morning at 7:30 o'clock, at St. Joseph's church. The Rev. Julian Mayer officiated and the attendants were Mr. and Mrs. Robert V. Connelly, of Lima. The bride is a daughter of Mrs. Mary E. Will and the bridegroom a son of Mrs. Theresa Kupper.

A prettily appointed wedding breakfast followed the ceremony. Mr. Dieringer and his bride are now at home at 602 E. Auglaize-st. The groom is connected with The Standard Oil Company in Wapakoneta.

✧ ✧ ✧

Miss Callista Fisher, of the N. Cole-st road, was hostess to the members of the Du Pont club, Tuesday. Bridge was the evening's pleasure, Miss Dorothy Crumrine holding high score while Miss Marcella Feltz was low. The hostess served a two course luncheon.

Miss Katherine Runiger, of Brice-av, will entertain the club in a fortnight.

PATTERN FOR TODAY

A FROCK IN DAINTY STYLE

3998. This model is easy to put together, and very easy to launder. In pongee, prints, or crepe it will be very attractive.

The pattern is cut in 4 sizes: 4, 6, 8, and 10 years. A 6 year size requires 2¼ yards of 32 inch material. As illustrated figured voile was used with rick rack braid for decoration.

Pattern mailed to any address on receipt of 10c in silver.

NAME .....

Number .....

Town .....

Pattern No. ..... Size .....

Address Pattern Department The Lima News.

THE NEW LIMA PLEATING AND BUTTON CO.

Pleating of All Kinds
Hemstitching—
Button Covering

QUICK SERVICE
Phone Main 7138

Corner Main and Spring

WHY FLAPPERS FAIL!

They Are Fooling Themselves

AGNES DOHONEY

(By AGNES DOHONEY)

(Selected as Convention Girl by the Disabled American Veterans of the World War in a contest from which all flapper types were barred and only "home types" admitted.)

They fool themselves!

And persons who fool themselves are bound to fail.

That is the outstanding reason for the failure of flappers.

To really succeed, sincerity is necessary. And sincerity covers a long list of relationships; sincerity toward life, toward work, toward home, toward love, toward purpose and all the worthwhile things.

If we interpret the flapper in the generally accepted sense, can we credit her with sincerity? Can one fool oneself and be sincere? Scarcely!

Veneer will hide anything for a time, whether it be a staircase or a woman. But it is not long before constant wear shows the rough boards from which the staircase is built; and, just so, when the shell wears thin human shamming is revealed.

An outstanding accusation against the flapper has been that she is the follower of the most recent fad. If this be true she must be also charged with inability to weigh values, lack of originality, lack of individuality and with general superficiality.

If affectation and superficiality are to dominate, how can anything except ultimate failure be expected?

(More on "Why Flappers Fail," by Miss Dohoney, tomorrow.)

SUSIE SMART'S ADVICE

Dear Miss Smart:

I AM a woman 25 years old and weigh over 200 pounds. I have a child. I divorced my husband but a few years ago because of his infidelity. I find that all the men folks I have gone with think a woman, who has once been married, can't be absolutely straight. I wonder if there are any men who love a woman just for her purity and character regardless of her size. I don't care whether a man is rich or not but I would like a real man—one in whom I can confide and need not be afraid to go any place with nor of being insulted. Don't tell me I am silly, please. Do you think there is such a man around here any place or am I doomed to die a widow or else dispose of my good character in order to get a husband or friend? I am certain I shan't do the latter. I am not crazy to get married but I would like to find a pal—one in whom a woman could trust.

"BLUES."

BEAUTY of the character usually surpasses beauty of the face. Every man admires a woman whose character is above reproach and when choosing a wife he usually decides upon this type of woman.

Just a word of advice however—don't worry yourself too much nor too hard for a prospective husband. There are so many things to be accomplished in this world and so many things to interest one that it seems almost a crime for a woman to waste any part of her life by sitting around waiting for a Prince Charming to present himself to her. Then, too, it is generally conceded that the harder one looks for a husband the more difficult and impossible he is to find. Just be patient, interest yourself in your child and accept things as they come.

* * *

Dear Miss Smart:

(1) Will you please tell me how to make rose beads out of rose petals? (2) How is my writing?

V. A. C.

(1) To make rose beads, grind fresh ros petals from 20 to 25 times in a food chopper. Before the last three grindings, knead a little olive oil into the mass. To have the beads uniform in size, measure the paste for each bead with a rather wide gold band ring. Shape the beads, string on a hatpin and let stand for several days. They will decrease to one-third the original size. When thoroly dry take the beads from the hatpin and place in olive oil for an hour or two.

OUR FIRST YEAR

—BY A BRIDE—

JACK FEARS THAT HE WILL LOSE HIS JO

When "Skoal" finally was produced the audiences were enthusiastic, the play was profitable and I was a success; but the part was wearing and when the week of performances was concluded, I collapsed.

All that week, my dear boy was perfectly devoted to me. He never showed a symptom of jealousy, never minded the cluttered kitchen nor the delicatessen meals.

But there's one detail I never neglected. Tired as I was, after a night at the Little Playhouse, I always got up in the morning conscientiously and prepared a dainty breakfast for my husband.

I think a wife who doesn't get breakfast for the man who pays the bills is not fulfilling her share of the domestic contract. How can a girl expect a husband to work well in any occupation if he is obliged to start the day with a breakfast cooked by himself?

Of course after Jack had gone to the office, I went back to bed. Without my proper allowance of sleep, I would have looked haggard as the viking's bride.

Naturally, my sleep interfered with my housekeeping and about every evening Jack would come home to find the dishes piled high in the kitchen sink.

Toward the end of the week, Jack looked thin and worn. If he had been jealous of Bart, I could have explained his looks.

"Sick, Jack dear?" I asked.

"Beastly tired—that's all!"

"Business bad, darling?"

"Rotten!"

I remembered what Jessie Langdon had said about her husband's success. Sometimes I wondered if Jack were in the right kind of work. He was getting bluer every payday because he was receiving only his salary—no commissions.

"Selling is the modern idea of a man's success," he said to me. "But my people never have made good in trade. Why, I couldn't sell bread to a starving man! He'd think something was the matter with it. Or he'd expect me to give it to him!"

"Now that's only your point of view, Jack! Surely you can sell insurance or anything else as well anybody. It's the times—"

"The times—I know. It's easy see why business is slow. But a low can't help getting depress wife! Oh, yes! I ought to be gl I am glad I've got any kind o job. But Peggins I wonder—w you'd think of me if I came home some night—without my job?"

I silenced him with a caress. I my blood chilled at the idea.

Those bills—unpaid—what a grace—how Jack would feel—if couldn't pay them!

(To Be Continued)

(Copyright, 1922)

BLUE KITCHEN

A kitchen that ought to be co ducive to pleasant labor is done a very soft shade of blue. The co board, kitchen cabinet, and even part of the kitchen stove are pain to match, and the indirect lighti fixture is arranged in a blue shade.

ORGANDIE

Organdie used to be considered t most approved material for the t sophisticated costume. Now we fi organdie trimmed with metal e broideries and with exotic colo that have quite changed its charac and made it a most sophisticated fa ric.

LEARN A WORD A DAY

TODAY'S word is PERENNIAL.

It's pronounced — per-en-i-al, with accent on the second syllable.

It means — lasting or continuing thru the year, perpetual, unceasing, uninterrupted.

It comes from—Latin "per", thru, and "annus," year.

It's used like this—"Prohibition enforcement officers say they have some hope of minimizing liquor smuggling into the country but that the supply of domestic moonshine promises to be perennial."

SISTER MARY'S KITCHEN

HAM - PINEAPPLE MIXED MAKE DELICIOUS DISH

Another delicious combination of meat and fruit into an appetizing and wholesome dish is ham and pineapple. The pineapple serves admirably in supplementing the ham and bringing out its flavor.

HAM AND PINEAPPLE

One slice ham thru center of joint, 1-2 cup pineapple cubes, 2 whole cloves for each pineapple cube, paprika.

Trim fat from ham and rub over a hot frying pan. The spider should be very hot. Put in ham. Stick two cloves in each pineapple cube and add to ham in frying pan.

Broil first on one side and turn and broil on the other. When the ham is seared on both sides cover the frying pan. This will draw the juice from the pineapple and the meat and fruit flavors will be blended.

Put ham on a hot platter and sprinkle with cubes of pineapple. There should be some fat and drippings in the frying pan.

Add one cup water and bring to the boiling point. Add caramel if necessary to make brown and thicken with one tablespoon flour stirred to smooth paste in a little cold water.

Let boil five minutes, stirring constantly after the flour is added.

(Copyright, 1922.)

Miss Breta Edwinna Hammons, eldest daughter of Mr. and Mrs. E. H. Hammons, of W. Elm-st, and J. Elden Miller, son of Brice Miller, of Springfield were quietly united in marriage Monday evening at 8:15 o'clock at the home of the officiating minister, the Rev. E. A. Watkins. Attendants were Miss Ruth Van Atta and Orville Buchanan.

The bride was attired in white crepe de chine with trimmings of lace and satin. She carried an arm bouquet of bride's roses.

Mr. and Mrs. Miller will leave soon for Springfield, where they will make their future home.

✧ ✧ ✧

Lima Chapter, Daughters of the American Revolution will observe its annual Flag Day, Thursday, June 14th, at the country home of Mrs. D. J. Cable, Springside Farm. The program will open at 3 o'clock and a picnic lunch will follow. Mrs. J. C. Pence is in charge of the transportation and Mrs. Frank Bell is chairman of the lunch committee.

✧ ✧ ✧

Mrs. Raymond Conroy, of W. Spring-st, is entertaining with a 5 o'clock tea at the Elks' Home, Saturday.

✧ ✧ ✧

Mr. and Mrs. Glennes Woodruff and Harry C. Bell, of W. Market-st, will motor to Tipton, Ind., Sunday where they will attend the commencement exercises at St. Joseph's Academy. Miss Freda Bell will graduate from the academy at that time.

✧ ✧ ✧

Mrs. Harry Jones, of the Thomas-apts. and her sister, Mrs. Raymond Doering, of Wapakoneta will entertain with a 1 o'clock luncheon at the home of Mrs. Doering, Friday. This will be the first of a series of informal affairs, which Mrs. Jones has arranged.

✧ ✧ ✧

Honoring Mr. and Mrs. Fred Thompson, whose marriage took place in Monroe, Mich., May 19th, Mr. and Mrs. J. W. Bowersock, of N. Main-st, entertained with a miscellaneous shower, Tuesday. The evening was enjoyed informally and at a late hour a dainty three course luncheon was served by the hostess.

Those present included Mr. and Mrs. Solomon and grandson, Mr. and Mrs. A. C. Troutman, Mr. and Mrs. Roeder, Mr. and Mrs. Keller, Mr. and Mrs. Raymond Zeits, Mr. and Mrs. Fred Boggs, Mr. and Mrs. Jacob Miller, Mr. and Mrs. John Barrick, A. L. Morris, of Cleveland; Mrs. Mattie Ziegler, G. McFadden, the honor guests and the host and hostess.

✧ ✧ ✧

Cecira club will meet with Mrs. Walter Milner, of Hazel-av, Thursday afternoon.

Honoring Miss Jeanette Kulsely, whose marriage to F. B. Jemison, of Cincinnati, will be an event of Saturday, Mrs. Glennes Woodruff and Miss Lura Mae Gallaspie entertained very informally at 1 o'clock luncheon at the Elks' Home, Wednesday.

Places were arranged for Miss Knisely, Mrs. Floyd M. Rueb, of Chillicothe; Mrs. S. M. Williams, Mrs. J. W. Gallaspie, and the hostesses.

✧ ✧ ✧

Dr. J. J. Sutter and family, of W. Spring-st, will enjoy the summer months at Lakeside.

✧ ✧ ✧

Mrs. Harry M. Cohn, of S. Jameson-av, will entertain the members of her bridge club with a 1 o'clock luncheon at the Elks' Home, Thursday, honoring the brides-elect, Miss Harriet Lilienthal and Miss Clara Brauner.

✧ ✧ ✧

Mrs. Harry Hiner, of W. High-st, is home from a two weeks' stay in Fostoria.

SPORTS COAT

The sport coat of bright red, henna or green in flannel, duveyn or silk, is popular for sports wear. Usually the hat is a soft, simple model of the same material.

TRIMMING

Very finely pleated bands are a very popular trimming for printed fabrics. The bands are of plain silk.

JUDGE WILL HOLD COURT IN PARLOR

MRS. MILDRED BRANDT

MRS MILDRED BRANDT housewife and mother of two children, has been elected police magistrate of Winslow, Ill. Probably she's the first Illinois woman to hold such an office.

"I'm going to hold court in the parlor of my home," she says, "so I can do my housework between court sessions without traveling back and forth from a downtown office.

"If I didn't hold court at home I don't know how I'd get thru the housecleaning season or get my fruits and preserves put up for winter.

"You see, even if I am a judge, I'm first a wife and mother, and I mustn't neglect the duties that go with those titles."

Invariably

Slightly more expensive articles are invariably cheaper in the end.

Good things cost more than poor merchandise made to look good.

In your own interests we say this.

At Feldman's there's neither masquerading of merchandise or methods.

It Pays to Buy the Best

WE BELIEVE LIMA OHIO MEMBER WESTERN BUSINESS BUREAU

Try Feldman's First

FELDMAN'S

Lima's Store of Specialty Shops

White Silk Hosiery

For Gifts — For Graduates
For Brides — For Summer Wear

A splendid assortment of plain or fancy white silk hose is shown at Lima's popular hose shop. They are priced so that the values offered are the outstanding feature of this shop.

Beautiful white, thread silk hose at $1.25, $1.50 and up to $2.50. The popular glove silk hose are $3.50. But attracting all that see them, are the new Kayser "Clairette" ribbed silk hose—sheer and beautiful in appearance—**$3.50.**

Hose Shop—First Floor

WHERE NORTH CROSSES MAIN — LEISER CO. — ALBERT I. STRAUS SUCCESSOR

MEMBER BETTER BUSINESS BUREAU

The Vogue of

Printed Crepe de Chine Frocks

Is With Us

Dozens of new styles and patterns in an unusual offering at—

$14.45

EXCLUSIVE BUT NOT EXPENSIVE

PIGGLY WIGGLY *Bulletin*

Fancy Nancy Hall Sweet Potatoes Per Lb. 4½c

Fancy Sweet Oranges Per Dozen 42c

Thursday Specials

Fancy Home Grown Starwberries, quart 15c
100 lbs. Franklin Cane Sugar $6.40
25 lbs. Franklin Cane Sugar $1.65
2 lbs. Chase & Sanborn's Coffee 55c
Royal Nut Butter 22c
Good Creamery Butter 36c
1 gal. Table Peaches 75c
1 gal. Red Pitted Cherries ..$1.60
1 gal. White Cherries $1.25
1 gal. Blackberries $1.00
1 gal. Red Raspberries $1.25
1 gal. Black Raspberries ...$1.25
1 gal. Elderberries $1.00
1 gal. Logan Berries $1.10
1 gal. Apples, N. Y. 65c
1 gal. Pineapple 69c
1 gal. Apricots $1.00
1 gal. Rhubarb 60c
1 gal. Pumpkin 40c
1 gal. Apple Butter $1.00
No. 3 can Apple Butter 25c
3 No. 3 cans Fancy Peaches, Pears, Plums, Pineapple, Red Pitted or White Cherries for $1.00
5 cans Blackberries $1.00
One doz. Dill Pickles 15c
1 doz. Sweet Pickles 17½c
2 lbs. Nice New Prunes 25c
2 lbs. Pure Hog Lard 25c
1 can Corn or Peas 10c
1 can Hominy or Beans 10c
2 cans Extra Good Corn, Peas, Hominy, Pumpkin or Red Kidney Beans 25c
Dried Raspberries, lb. 80c
4 lbs. Pop Corn 25c
10 bars Classic Soap 40c
10 bars Star or P. & G. 50c
12 bars Rub No More Soap 50c
10 bars Flake White Soap 50c
10 bars Fels Naptha 60c
3 lbs. White Soap Chips 25c
3 Palm Olive, Creme Oil or Kirk's Hardwater Soap 25c
6 Sunbright Cleanser 25c
Large Gold Dust 25c
Large Naptha Powder 25c
5—10c Naptha 25c
3 Climalene 10c
Climax Wall Paper Cleaner ...10c
Dutch Cleanser 10c
Household Ammonia 10c
Davies' Sweet Cream Butter, per pound 50c

EARLY OHIO SEED POTATOES AND MAINE COBBLERS

Now is the Time to Get Pineapples and Strawberries for Canning

DORSEY'S

Stone Ware of All Descriptions, from Quart Jars to 24 Gallon Jars
4 TRUCKS — 4 PHONES

NEWSPAPERARCHIVE®

On Wings of Wireless

By ARTHUR B. REEVE

START HERE

Dance palaces have given a new zest to crime, making it easy for crooks to gain acquaintanceship with girls from fashionable homes. Radio, too, is an aid to criminals. This is the story in which Guy Garrick and Dick Vario, young wireless inventor, are working in solving the mystery of a $100,000 job at a radio dance. They fear that Ruth and beautiful Ruth Walden has already been snared by crooks. Their search leads them to the "Sea Vamp," a schooner of the suspected fast set, which they find is equipped with complete wireless installation. There they find a roll of undeveloped films and a clue left by the robbers.

NOW GO ON WITH THE STORY

CHAPTER III

THE MYSTERY CRAFT

Dick rejoined Garrick late in the afternoon in his rooms at the Nonowantuc Country Club. Garrick had been developing the roll of films.

"What do you see there?" he asked Dick, holding up the strip.

Dick turned toward the light and looked carefully. "A boat. Looks like one of those scout cruisers built for the government during the war."

"It's autographic, you see. The name, 'The Bacchante' is written under it, and the date."

"Oh yes. But by whom? Whose writing is that?"

"Never mind that now. What is that shore line? Do you recognize it? Take my glass."

Dick studied it intently and minutely for some minutes. "I think . . . it looks like Greenport Harbor."

"That was what I thought. I wanted your opinion. Now look at the next one."

"Why — that's Brock — at the wheel!"

"Here's another, of a party — Glenn, Ruth, Vira—"

"And that other girl is Rae Larue. That fellow in back is Jack Curtis."

Garrick stowed the girl's hat and the films away in a chest.

"Well, what's next?" asked Dick. "I suppose they'll all be at the club tonight at that Subscription Dance—"

Garrick nodded silence. He was calling Greenport where he had a friend, a boat builder.

"Seems that she's a mystery ship—on mystery cruises," he frowned as he turned to Dick from the telephone. "They know her out there, all right. But no one out there seems to know who owns her. She slips out on these mysterious cruises, then back just as unexpectedly—then away again. From the description I'd say that Brock often handles her as captain. There's nearly always some of that crowd of young folks on her, too; sometimes a party. My friend says he said telephone if the 'Bacchante' comes in. She went out yesterday."

It was after dinner and a little absent-minded knocking about of the billiard balls alone, that Garrick was recalled to the matter in hand by the penetrating tuning up of the orchestra in the ball room.

He sauntered out on the wide club porch that faced the harbor and looked out straight ahead thru the wide opening of the two headlands into the Sound. It was a beautiful starry night, with no moon. Far out in the Sound could be seen one of the big New England steamers, a majestic mass of lights. Here and there, knots of young people had begun to gather.

He was endeavoring to select a quiet corner where he could watch when three girls, arm in arm, in light shimmery summer frocks sauntered across the lawn and up the steps.

"Oh, Guy." He turned. It was Ruth, nearest, with Vira on the other end and a piquant little, bobbed-haired, snappy-eyed, lithe, animated girl between them. "We've been talking about you—and Rae wants so much to meet you." Ruth presented Garrick to Rae Larue. Garrick was an adept with polite persiflage. He needed to be, to cover up the eagerness with which he studied this interesting young person.

"I've heard so much about you, Mr. . . . Garrick," she explained keenly, with a come-on smile and a hesitation after the "Mr." that hinted at the irksomeness of formality. "You live at the Club, don't you? I'm staying with Beth Page; you must know the Pages? I'd seen you around when we've been over here and I thought I knew you were—you!"

Rae had that sometimes fatal gift of flattery, a way of leading a man on to talk about himself and of appearing to be exclusively interested in his tastes and pastimes. Guy studied her as she devoted her entire attention to him to the exclusion of her companions. Was she attractive because she was so young; or was it because she had so much experience in being young? From his life at the Club they were soon far a-field leaping lightly to the visit to the "Sea Vamp" then ever westward, like an explorer, to the city, the shows, the hotels, the night life. Was she questing to see just how far the gaiety of this debonaire, sophisticated club-man took him? For his purposes Garrick conveyed the impression that the only limits known to him were the sky and the horizon. Somehow, this girl was learning pretty much what she wanted to know; tho for the life of him he hadn't quite figured out yet what that was.

Far down the porch Vira caught sight of Glenn and had no intention of playing the lay figure longer. Girls and fellows were passing with a nudge at Ruth, Vira broke up the party and the three continued down toward the ball room, leaving Garrick to figure it all out, especially Ruth, who, the moment they were gone, seemed to resume leadership.

Dick had been sauntering alone about the Club, speaking a few words to friends lolling in wicker chairs, nodding to others, when he heard the noisy entrance of a group of young people.

Dick Defoe was the quieter type of man undoubtedly destined to make any reasonably normal girl happy. A gracious, if reserved, manner seemed to announce to the world his reserve strength of character, if trouble brewed.

He quickened his pace as he saw Ruth. His face lighted up with one of his charming smiles. Ruth was talking vivaciously to the girls when she caught Dick's smile and answered it.

"Ruth," he said as he drew her aside with eager deference, "may I have all the waltzes this evening?"

She hesitated, looked at him a bit shyly, shrugged one beautiful shoulder as if debating whether to say yes, then smiled: "Dick—you're a fast worker! I believe you bribed the musicians. They're playing a waltz this minute! Wait . . . till I put my wrap up. I'll be with you in a second."

Dick watched her go, glowing all

"WHEN I DON'T WANT TO DANCE," SAID RUTH, "I DO THIS."

over. He was going to hold her close to him, he was going to breathe the perfume of her golden hair, he was going to waltz, a dreamy and enticing waltz, with the girl over whom he was frantic.

Then he heard someone call Ruth. It was Jack Curtis. "Ruth . . . this is mine! . . . When I want a dance with a girl I just put my arm about her . . . like this . . . and we're off!"

Ruth laughed merrily, flashed back a look at Dick. "And when I don't want to dance with a freshie I do this . . . and we're not off!" Jack had tangled himself with his own legs or else it was an added pressure as in Greek wrestling. He was on the floor while the other fellows were laughing and Ruth, smiling, hauled him up.

"Did I keep you waiting long, Dick? I love this one." Dick tingled with joy as he waltzed off to the dreamy strains.

It was half over when Dick felt himself pushed aside and heard Jack's voice ingratiating. "May I cut in on this? We all do that now!" Dick swallowed: "I'll leave it to Ruth." Ruth's only answer was a gentle pressure of his arm, a negative nod in Jack's direction—and she was dreaming again. There was something so comfortable being held closely by Dick.

There was one waltz when he could not find Ruth. He hunted all over. She was not dancing; nor on the verandu. Nor did he see Jack Curtis, Rae, Vira or Glenn.

"Fire!"

The orchestra hesitated at the sharp alarm of the club steward, then decided it was not like a theater, that there was no panic danger dropped its fiddles and saxophones and snare drums and ran. A moment later the shrill siren whistle on the village power house split the ether. Dick joined in the jostling mob in evening clothes.

"Guess we'll make a de luxe bucket brigade!" panted Tony Bleecker. "It's the East Wing!"

Up the corner of the Lodge back of the Club casino, where were the living rooms, licked a hungry red shaft of flame. Dick looked in dismay. On the third floor were Garrick's rooms.

A moment later he was bounding up the stairs and had flung his shoulder against the door. It did not yield—until he turned the knob—It was unlocked. Thru the stifle of smoke he fought his way to the chest and flung it open. The hat and the films were gone!

The suffocating fumes of chemical extinguishers sent him blindly struggling, groping, gasping, back. Outside he could hear the bells and the shouts of the local fire fighters. Handkerchief crushed over his nose and eyes he stumbled in the hallway. . . .

"Don't get up, Dick. You'll stay here with me tonight." In a daze Dick felt sheets under him and over him. "They've given me rooms in the West Wing until repairs are made," explained Garrick.

Dick blinked around, his eyes still stinging and his head in a whirl. "Wh-who did it?" he gasped. "Who got—the things?"

Garrick smiled quietly. "I don't know who got the prints I made. The film itself and the hat were in the Club safe half an hour after you left this afternoon!"

Early in the morning came a call from Greenport. The "Bachhante" had dropped anchor during the night. With an early breakfast Garrick and Dick were speeding eastward. Garrick deeply affected by the impulsive devotion of his friend the night before, Dick still living over the dance.

"She rides on an even keel—for a boat with such a name!" exclaimed Garrick as they stood on a dock in his friend's shipyard observing the "Bacchante."

"Splendid lines!" enthused Dick.

"What I'm most interested in is what I believe must be a very efficient wireless on her," muttered Garrick.

A small boat had put out from her and was rowing toward the shipyard. The shipbuilder himself joined them.

"Take that former submarine patrol boat," winked Garrick to him. "That's a fast craft, capable of going anywhere. What might a boat like that cost, if you could pick one up?"

The builder caught the cue. They were deep in designs and prices when Dick suddenly interrupted at the approach of two men from the street to the town. "Professor Vario . . . and, by Jove, Jack!"

The four stood talking boats as the skiff with a sailor neared them. Vario was a thick-set man with a shock of hair and bushy eyebrows. His manner was the manner of a scientist but his sun-bronzed skin showed intimate acquaintance with the outdoors.

Dick, who had known him quite well, soon discovered that he was on a little vacation, his family having taken a cottage over on Shelter Island.

"He's the best radio trouble finder in the world," put in Curtis. "There's a friend of mine down east owns this boat. He had 'em put in and pick me up. But they told me their wireless was on the blink. So I thought of the Professor here and he agreed to come over and look it over. If there's anything wrong, he'll get it right."

The skiff had come alongside by this time. "Say, partner," inquired the builder of Curtis. "You seem to know my customers, here. If I row them out would you mind if they took a look at the boat?" Then, aside, "I think I can make a sale—maybe get an order to build."

Dick nodded ungraciously and the two skiffs set out.

It was perhaps an hour, or even more, that Vario buried himself in the cabin, going over everything from aerial to headgear, testing vacuum tubes, getting a fine adjustment on the variable condenser. The air fairly reeked with talk of tuning coils, transformers, variocouplers and variometers, rheostats and regenerative sets, the merits and demerits of nearly every controversial piece of apparatus known to radio. It was to be expected, thought Garrick, with a practical man like Vario meeting up with Dick, of the inventive mind. In fact he was pleased.

The second hour was lengthening when Vario had the apparatus working properly. Curtis, who had spent most of the time in the little pilot house going over some charts with the navigator, joined them.

"Suppose you're going back to your cottage, Professor, not to Rock Ledge yet?" he asked, then turned, unbending a bit, to Garrick and Dick. Like to take a little run over to Shelter Island with us and back while we take the Professor home?"

The shipbuilder excused himself and dropped down into his skiff and the "Bacchante" was cutting across soon at a great clip, as if proud to show her paces.

At Manhaset Curtis decided to land with Professor Vario, to be picked up later, and the scout boat swung about to land Garrick and Dick back to Greenport.

It did not take Garrick long to find an excuse for one of his hasty surveys of the cabin. As usual, as if by instinct, he put his finger on the spot. It was a slip of paper tucked in what passed for a log book. He passed it to Dick:

"5-22-22 250 cases S. S. ARRORO. CKGG."

Dick looked up and whispered quickly. "Smuggling from Latin-American ships?"

Garrick did not even answer. His forefinger was traveling down a list of calls pasted in front of the book:

"CKGGG The Inner Circle. **W 49th St."

"E-yah!" growlv a thickly Norwegian voice as the navigator poked his head in. "Snooping—eh? I show!" He blew sharply on a whistle from his pocket.

Instantly it seemed as if the crew swarmed from every direction. It was a glorious, if ignoble, fight. In about the time that it might have taken to tell it Garrick and Dick found themselves flung overboard in the open at Greenport Harbor with the tide running strong out of Peconic Bay into Gardiner's Bay.

Only a couple of athletes would ever have found themselves again on shore, wet and dripping, stripping off what was left of their clothes and hanging them on the ribs of an old wreck to dry in the blazing sun after the tough battle in the water.

"Well," chortled Garrick as they sat on the deserted sand naked and exhausted, "we had nothing on when we came into this world . . . but they've got something on us now!"

Dick laughed and looked over at Guy. Garrick was a man after his own heart.

"As we used to say at Upton, 'Where do we go from here?'"

Garrick rolled over on his back and stretched as the sun boiled out salt water that had puckered his skin.

"Squaring the 'Inner Circle'" he replied tersely as if it were all in the day's work.

(Continued in Our Next Issue)

ADVENTURES OF THE TWINS

MAGIC POWDER SHOWS COMET-LEGS SOMETHING

By OLIVE ROBERTS BARTON

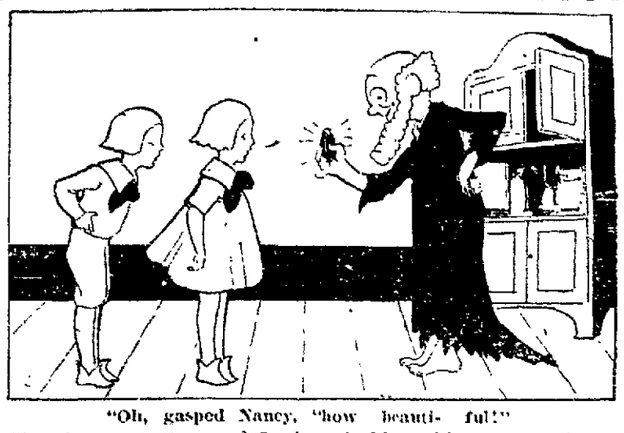

"Oh, gasped Nancy, "how beauti- ful!"

"What do you want us to do? asked Nancy, when Mr. Peerabout, the Man-in-the-Moon, had finished telling them about his enemy, old Comet-Legs.

"Well," said Mr. Peerabout, getting up from the floor where he had been sitting and going over to his old cupboard — the one where he kept his ruby salt-shaker with the magic powder. "I want you and Nick to go and find him. I'd do it myself, only I have to stay here and run the moon."

"Is he hard to catch?" asked Nick excitedly.

"Hard!" exclaimed Mr. Peerabout, turning suddenly and throwing up his hands. "Hard! As he rides a shooting star you may judge that for yourselves. Greased lightning is a slow freight train beside him, my dears. Yes, if you want to catch him you'll have to hurry."

"But," protested Nancy, "our magic Green Shoes only go a hundred miles a minute, Mr. Peerabout We'll never catch him."

"Ha!" winked old Peerabout, laying his finger beside his nose in a comical manner. "Just you wait."

He turned again to his cupboard and, reaching in, brought out another shaker like the ruby one, only this one was blue instead of red, and sparkled like frost on diamonds.

"Oh!" gasped Nancy, "how beautiful!"

"My!" declared Nick. "Isn't that fine!"

"Humph!" said Mr. Peerabout, squinting one eye. "This old thing! Why, it's just made out of an old sapphire that I picked up one day in the Golden Forest."

The Twins then remembered that valuable things weren't much thought of in that queer place And that things we think are worthless moon-people prize highly

"The real value of this is in the inside," said Mr. Peerabout, tapping the blue shaker proudly. "It contains another kind of magic powder, the kind that straightens crooked things If a little of this would touch Comet-Legs his legs would straighten and he could never ride his shooting-star again."

(To Be Continued)

(Copyright, 1922)

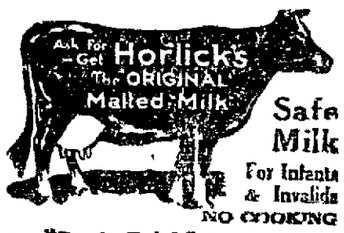

Safe Milk
For Infants & Invalids
NO COOKING
The "Food-Drink" for All Ages.
Quick Lunch at Home, Office, and Fountains. Ask for HORLICK'S
Avoid Imitations & Substitutes

Summer School
for—
Teachers and High School Students at Special Low Rates
Call or phone—
LIMA BUSINESS COLLEGE
Main 3320 College Block

YOU HAVE A FRIEND AT COURT

It is The Lima Better Business Bureau

Organized and Supported by Lima Business Men Who Solicit Public Confidence by Striving to Be Worthy of It

We Propose to See that Ohio's Laws Against Misrepresentation are Enforced

184 CASES HAVE BEEN INVESTIGATED SINCE JAN. 28

21 Cases

Have had to do with fake financial propositions. In three of these cases we have secured the return of all moneys invested. In one case the operators were driven out of Lima four hours after opening an office for which $400 advance rental had been paid. Of the remaining cases several resulted in forcing cessation of operations.

40 Cases

Have had to do with complaints against Lima retail stores. All but three of these have resulted in corrections or adjustments, or were themselves unjustified. Several were due to typographical errors in advertising. Others related to misuse of trade names. Three cases are still pending.

123 Cases

Were of miscellaneous character having to do with attempted fraud by outside concerns. Less than 20 of the 123 succeeded in establishing a clean bill of health. Successful prosecutions were conducted in four cases. The remainder were barred from further advertising in Lima

The Better Business Bureau Can Help the Farmer

Many Allen County farmers were recently caught in a swindle, staged by a Cleveland concern offering baby chicks at about half the prevailing prices quoted by legitimate concerns. The swindling advertisers are now in the hands of the United States authorities for using the mails to defraud, but it is too late to force reimbursement for our farmer friends who invested before investigating.

The Lima Better Business Bureau could have investigated this proposition if its assistance had been sought. Without any cost, prospective purchasers could have learned the proposition to be a fake.

It is to prevent such losses in future, that the Bureau has been organized to clean up advertising. Make use of it freely, for either local or foreign investigations. It is here to serve.

The Lima Better Business Bureau Permits No Waste of Publicity

Advertising is necessary to business. It is valuable both to merchant and consumer. Proper advertising reduces the cost of distribution because it interests larger numbers of purchasers and thereby cuts selling costs. By making such advertising absolutely truthful, these advantages are multiplied to the benefit of all.

Ineffective advertising—grafting schemes, tickets, programs and what not once took an average of $100,000 a year from Lima merchants that had to be added to the cost of distribution

The Better Business Bureau, resolutely refuses to sanction such wastes of money in order that merchandise may be sold at the cost of merchandise, without the addition of unnecessary expenses.

Premiums, lotteries, schemes, have no place in the advertising appropriations of retailers. They have been cut out at Lima and the entire community benefits.

The Bureau Can Serve You

The Better Business Bureau offices at Rooms 3 and 4 Eiferman Building, 115-117 West Market street.

If you have any reason to doubt the truth of any advertised statement you see in Lima print—take it up with the Bureau.

If you find any merchandise has been misrepresented to you take it up with the Bureau.

If you are asked to invest in any stocks or bonds take it up with the Bureau. Let us investigate before you invest.

Remember Lima is one of 36 cities in the United States operating Bureaus that have determined to force the liar out of business.

The Lima Advertising Club and 136 Business Firms Are Financially Supporting This Bureau

THIS IS THE THIRD OF A SERIES OF MESSAGES—READ THEM ALL!

NEWSPAPER ARCHIVE® NEWSPAPER ARCHIVE®

"GRANDMA'S BOY" BEST COMIC SINCE "THE KID"

(BY ESTHER WAGNER)

"GRANDMA'S BOY," Harold Lloyd's latest, is heralded as the best screen comic since Charlie Chaplin's "The Kid."

Briefly it is about a boy who thought himself a coward until his grandmother gave him a talisman telling him it had transformed his grandfather into a hero.

Believing in the charm, Lloyd overcomes his cowardice. When told his grandmother has manufactured the tale of whole cloth, that there is no power in the charm, he comes to believe in himself.

Thus the comedy is backgrounded with the pathos of the neurosis of adolescence, the bashful suitor, making a ninny of himself in the presence of his sweetheart—you know him.

* * *

Bully pushes Lloyd into a well. Sun shrinks his wet suit. Grandmother digs granddad's suit out of moth balls. Shines Lloyd's shoes with goose grease. Lloyd calls on his sweetheart.

Girl plays the piano. He sits by, looking soulfully into her eyes. Something tickles his foot. Kitten licking goose grease off his shoes. Finally succeeds in getting rid of kitten without girl noticing it. Kitten returns. With six others. All lick his shoes. Chases them away with a toy dog.

Girl snuggles head upon his shoulder. Can't stand odor of moth balls. Lloyd surreptitiously places them in box of candy. Later girl feeds him one, thinking it a sugared filbert. Lloyd chews it. Balls of fire!

Bully arrives. Wedges in between girl and Lloyd. She passes candy to him. He takes two moth balls. Both exit hurriedly.

* * *

Great Cast in Mary Pickford's Feature

AT no time in her career has Mary Pickford given more care to the choosing of a cast or to the assembling of suitable types than for her United Artists film offering, "Little Lord Fauntleroy," which is the feature at the Lyric all this week.

The leading character role, that of the gouty and irascible old Earl of Dorincourt, is played by Claude Gillingwater, footlight veteran whose most recent success was as the grouch in "Three Wise Fools." Mr. Gillingwater has many other triumphs to his credit having been on the speaking stage for more than twenty-five years. This represents his first venture in pictures.

Joseph Downing, who registered the pinnacle of cinema fame in "The Miracle Man," is playing the part of Havisham, the dignified, understanding and shrewd solicitor whose analytical mind does much to help solve the great difficulty which forms the climax of the story. Those three lovable characters, the grocer, applewoman and the bootblack, are portrayed in their respective order by James Marcus, Kate Price and Fred Malatesta. Marcus played Hobbs, the grocer in the original Fauntleroy cast on the stage in 1888. Kate Price is recognized as one of the greatest delineators of Irish character parts on the screen.

* * *

THEATRE DIRECTORY

AT THE QUILNA

For the last times today, the Quilna theatre presents the comedy sensation of the year, "Reported Missing" starring Owen Moore. The program also includes a new edition of Aesop's Fables, Quilna Review, etc.

* * *

AT THE SIGMA

Bert Lytell has the stellar role in "Alias Ladyfingers," which opens a two day engagement today at the Sigma theatre. Also a new two reel comedy.

AT THE LYRIC

"Little Lord Fauntleroy," the United Artists production showing all this week at the Lyric, presents Mary Pickford in a dual role. Claude Gillingwater appears in the suporpting cast.

* * *

AT THE MAJESTIC

Ethel Clayton heads the cast in "The Price of Possession," appearing for the last times today at the Majestic theatre. Also other features.

* * *

STUDIO GOSSIP

"Catherine the Great," made in Germany some time ago, is soon to be released in America.

* * *

A new series of detective stories is being filmed, based on the "John Jackson, Detective" tales.

* * *

The screen version of Elinor Glyn's "The Man and the Moment" soon will be released.

Harold Lloyd and Anna Townsend in "Grandma's Boy."

Some scenes for "Divorce Coupons," Corrine Griffith's next, were made on the S. S. Aquitania.

* * *

Alice Calhoun weights 113 pounds and is very "easy to look at," but in one scene of "El. Blood" she dons blackface make-up and pads herself to look like 300 pounds.

* * *

Francois Nazare Aga, Persian art expert, will aid Richard Walton Tully in the production of "Omar, the Tent Maker," starring Guy Bates Post.

* * *

In "Little Lord Fauntleroy" Mary Pickford rivals the athletic feats of her athletic husband. She rides a bicycle which is six feet high, and does a fall over the handlebars into a muddy street that is as [illegible] as any of Doug's most dangerous offerings.

THESE FEET ARE JUDGED PEFECT

NORMA CHENEY AND HER PRIZE-WINNING FEET.

The feet of Norma Chaney of Oklahoma City recently were awarded a prize as being the most beautiful pair in that city.

They are eight and one-half inches long, and each ankle measures just eight and one-quarter inches around.

"Small feet are not necessarily perfect feet" said the chiropodist who examined all the contestants. "It is proportion that makes perfection."

The entrants were viewed at a public assemblage and Miss Chaney won the honors by several thousand majority.

Sure Relief FOR INDIGESTION

BELL-ANS

25¢ and 75¢ Packages Everywhere

THE INDEPEDENT WOMAN

is one of the brightest jewels which adorns our modern, economic system. But too often this independence is gained at the cost of health, and the wage-earning woman struggles thru her duties, a prey to nervousness, backache and despondency. Does not her independence then become more of a burden than a joy? Lydia E. Pinkham's Vegetable Compound has helped many such women to regain their zest in life, and will help many more.—Adv.

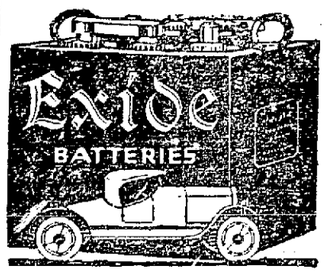

Don't put up with battery troubles, when there is an Exide—a dependable, long-life Exide—made for your car.

BECKMAN

Central Ave. at Spring

PIGGLY WIGGLY Bulletin

Climax Wall Paper Cleaner 3 Cans for 29c

Your Luck Coffee Blended Especially for your taste. Per Lb. 38c

CHIROPRACTOR

Glenn V. JOHN, D.C.Ph.C

CHIROPRACTIC SPECIALIST

Graduate PALMER 3 Year Course

ENTRANCE First Stairway South of Leader Store.

Spinographic X-RAY Laboratory

Mothers!

WASH SUIT SALE

$1.95 Ages 2 to 8 years

RIGHT at the height of the season we make this extraordinary announcement. There's no need of going into tiresome details for we'll let the merchandise tell its own story of quality and value.

All Guaranteed Fast Colors

Michael's HOUSE·OF·BETTER·CLOTHES

SIGMA

TODAY AND TOMORROW ONLY

MATINEES—10c-15c NIGHTS—10c-25c

EXTRA!—APPEND COMEDY ATTRACTION—EXTRA!
FUNNY BUSTER KEATON IN "THE PALE FACE"

PERFORMANCES AT 1, 2:40, 4:20, 6, 7:40 AND 9:15
COOLEST THEATRE IN LIMA

Filled with Thrills!

Loaded with Laughs!

QUILNA

CHIEF OF LIMA THEATRES

LEWIS J. SELZNICK presents

"REPORTED MISSING"

STARRING OWEN MOORE

Quilna News Aesop Fables
Robert Bruce Scenic Gems

—COMING—
ELAINE HAMMERSTEIN
in the Sparkling Comedy
"WHY ANNOUNCE YOUR MARRIAGE?"

Better Than Spanking

Spanking does not cure children of BED-WETTING. Don't blame the child; there is a cause for this trouble. If your children are afflicted, try Mrs. Summers' home treatment for bed-wetting, which has proved a blessing to hundreds of families. Ask your druggist for Mrs Summers' Bed-Wetting Remedy or send for FREE TRIAL by addressing The Summers Medical Co., Box W. South Bend, Ind.

Don't Forget

Your Films Can Be Developed Only Once

Have them developed the right way by us.

VELOX PRINTS
OUR OWN FINISHING DEP'T.

Fresh Films at All Times

Lima Camera Shop

118 W. High

RIALTO

MATINEE 10c NIGHTS 15c

LAST TIME TONIGHT

"Arabian Love"

And a Two-Act Comedy Commencing Tomorrow

CHARLES JONES

in a five act drama of the West

"To a Finish"

WHY GROWFAT?

Druggist Tells of Easy Pleasant Way to Keep Trim Attractive Figure Even at Middle Age

Thousands of women who have had a trim, stylish figure all their lives, begin to take on weight in early middle life. And because they have heard of "Fat and Forty"—and because foolish starvation diets, ridiculous exercises and certain medicines only seem to make their condition worse, they give up all hope and say, "Oh, well, I'd rather be fat, anyway."

Fat that shows—Fat that comes and stays is not only cumbersome, but may prove dangerous, a decided disadvantage to your necessary activity and pleasures. So why stay that way!

No special exercises or diets! No dangerous or sickening medicines. Just a cooling, sparkling, Apertent pleasant to take—but quickly and noticeably effective.

Enterprise Drug Store or any good druggist can supply you with a large bottle of Wendell's Salts, Ambition Brand for 60 cents and will return your money on the first bottle purchased if you are not more than satisfied.—Adv.

Ohio Electric Railway

Excursions to

CEDAR POINT

Via Toledo and N. W. O. Ry. & P. Co.

Week End $3.80

Good going Saturday or Sunday, returning following Monday.

15 Day Limit $4.55

On Sale Daily

F. E. Hoffman, D. P. A., Lima, O.
W. S. Whitney, G. P. A., Springfield, O

MAJESTIC

TODAY

ETHEL CLAYTON

in

"The Price of Possession"

THURSDAY ONLY

Admission 5 and 10c

Coming: Jackie Coogan in "PECK'S BAD BOY"

CHICHESTER S PILLS

THE DIAMOND BRAND.

Ladies! Ask your Druggist for Chi-ches-ter s Diamond Brand Pills in Red and Gold metallic boxes, sealed with Blue Ribbon. Take no other. Buy of your Druggist. Ask for CHI-CHES-TER S DIAMOND BRAND PILLS, for 25 years known as Best, Safest, Always Reliable

SOLD BY DRUGGISTS EVERYWHERE

NEWSPAPER ARCHIVE®

GREAT PRE-SEASON RUSH FOR GRID TICKETS

SPORT CORES

The Chinese are a heathen race
They make pacifists sore,
Because they used no poison gas
In the latest Chinese war.

Ben Block's unbeaten colt, Morrich, will run in the one-mile Carleton stakes, June 17.

Benny Leonard will put in a month of training for his fight July 4 with Rock Kansas in Michigan City.

President Harding was named honorary president of the American Olympic association, Col. Robert M. Thompson announced.

Phil Miller, of Dallas, Texas, broke a world's record when he broke 83 straight in a trapshooting meet in Memphis Tenn., yesterday.

Writing poems is classy work,
But if poets would aim to please
They'd lay off penning poetry
And do pieces just like these.

John Brown fielder, was reinstated after a short suspension for disputing a decision by an umpire.

Most of the speed demons who participate in the Indianapolis Speedway event Decoration Day will race at Tacoma, Washington, July 4.

Tough To Be Classy Second Best

It is pretty tough to be a cracking good ball player, yet be forced to remain on the bench simply because on the same club is some player who is just a little better.

This is the situation in which Louis Guisto, first baseman of the Cleveland club of the American League, finds himself.

On probably any other major league club, with the exception of Cleveland and St. Louis, Guisto would have the call at first base. Because Cleveland has "Stuffy" McInnis, one of the greatest first sackers in the histor of the game, Guisto is forced to play the role of substitute.

PLAYS FINE BALL

Only the fact that Cleveland has McInnis keeps Guisto from being a "regular," says Manager Tris Speaker of the Indians.

Guisto is a great hitter. He takes a natural cut at the ball. He is a fine fielder, a great target for the infielders to cut loose at. For a big man he is mighty fast.

"Guisto certainly is a victim of circumstances. If we would try to give him out of the league I'll wager every other club would claim him.

WILL EARN HIS SALARY

"However, he will earn his salary as a pinch hitter this season. It is no pleasing for a manager to know he has such a capable man on the bench in case of injury."

The case of Joe Evans and Jamieson, also of the Cleveland club, is not unlike that of Guisto.

Evans is a great ball player. Jamieson is also a great ball player. Evans murders left-handed pitching, Jamieson does the same to right-handers.

So instead of being regulars, Jamieson and Evans, star outfielders simply share the left field berth for the Indians.

FRANCE IS SURE TO HOLD GAMES

PARIS — Premier Poincare informed the International Olympic committee today that the French parliament would vote immediately the additional 6,000,000 francs for financing the Olympic games. This assures definitely the holding of the games in Paris.

Charles H Sherrill of New York was elected today as one of the American delegates on the committee succeeding the late Bartow S Weeks.

The premier's announcement comes after some weeks of uncertainty, during which the relinquishment of the games to Los Angeles seemed imminent at times.

WRESTLE TONIGHT

BOSTON, — Ed "Strangler" Lewis, world's heavyweight wrestling champion, and Earl Caddock, former title holder, are fit for their bout here tonight They will wrestle best two falls out of three, catch-as-catch-can style, pin falls only to count and American rules to govern.

HOW THEY STAND

National League

Clubs	Won	Lost	Pct
New York	27	18	.600
Pittsburg	24	18	.571
St Louis	25	22	.532
Brooklyn	23	22	.522
Chicago	23	23	.500
Boston	21	23	.477
Cincinnati	19	25	.432
Philadelphia	15	28	.349

American League

Clubs	Won	Lost	Pct
New York	31	18	.633
Washington	29	19	.604
Cleveland	24	25	.490
Philadelphia	24	25	.490
Detroit	19	22	.463
Boston	21	26	.447
Chicago	17	26	.395
St Louis	9	27	.429

American Association

Clubs	Won	Lost	Pct
Minneapolis	31	15	.674
Indianapolis	25	18	.609
St Paul	27	19	.600
Milwaukee	27	22	.540
Toledo	22	25	.479
Kansas City	21	26	.429
Louisville	20	31	.392
Columbus	13	32	.289

YESTERDAY'S RESULTS

National League

Cincinnati-Brooklyn Rain.
Boston 7, St Louis 5.
Chicago-New York Rain.
Pittsburg-Philadelphia Rain.

American League

New York 3, Chicago 1.
Detroit 11, Philadelphia 1.
St Louis 5, Boston 2.
Washington 2, Cleveland 0.

American Association

Milwaukee 6, St Paul 4.
Indianapolis 5, Toledo 4.
Columbus 7, Louisville 3
Minneapolis 12, Kansas City 5.

GAMES TODAY

National League

Cincinnati at Brooklyn.
Chicago at New York
Pittsburg at Philadelphia.
St Louis at Boston

American League

New York at Chicago.
Washington at Cleveland
Philadelphia at Detroit.
Boston at St Louis

American Association

Toledo at Indianapolis
Columbus at Louisville
Minneapolis at Kansas City.
St. Paul at Milwaukee.

Largest In History

FOOTBALL enthusiasts anxious to get a look in on the big games of the coming season are already swamping college athletic association offices with orders for seats that promise the largest attendance at football games next year ever witnesed in the history of the game.

Pre-eminent among the deluge is that being experienced by Ohio State and Michigan, as the result of the scheduling of the stadium opener at Ohio this fall between Michigan and Ohio.

Thousands of orders have swamped the Ohio office until extra men have had to be employed to take care of the orders, Al St. John, athletic director, reports.

YOST SAYS SO

Field H. Yost, director of athletics and coach of the University of Michigan football team, turns in a similar but even more astounding report. "We will want at least fifteen thousand seats for Michigan rooters," Yost has written to Ohio authorities. "It seems as tho every body in Ann Arbor and half of Detroit is anxious to get to that game."

The above is as true of Lima, as of Columbus and the Michigan college town, reports indicate. An organization of both schools in this county total memberships of at least 150, while supporters of both schools here who are desirous of seeing the coming game will bring the Lima order for tickets to more than 400, it is predicted. Parties are already being planned for the game tho it is more than three months off.

SAME IN EAST

A like situation holds sway in the east. The large Yale bowl has been practically sold out for all of the games scheduled there this fall, it is reported. The Harvard-Yale battle threatens to draw almost every football fan in the country to the scene of action.

Princeton is experiencing one of the greatest demands in history for tickets, officials there say, while the Army and Navy game is being anticipated by the entire East.

Western conference schools outside of the Ohio and Michigan institutions are worrying about seating arrangements for next fall. Wisconsin, looking forward to a successful season, are worried about the comparatively small seating capacity of Randall field. Stagg Field at Chicago does not afford that institution seats for more than 15,000, it is said, while applications for tickets threaten to exceed this number by far

ALL OVER COUNTRY

From all over the country, reports indicate that football this fall will go a long way towards overshadowing baseball in popularity. The early interest in the coming season is sufficient evidence, it is held, to support such a declaration.

Tho spring practice at most of the schools has just been completed, strategic study and campaign plans are always under way.

America looks like it is going football mad this fall.

NEW TIME WAS NECESSITY

It was a lucky thing for the Rotarians and Elks of the business men's league that daylight saving was in effect Tuesday night. Darkness may have halted a weird contest in which the Rotes won by the lugubrious score of 23 to 10. It took them two hours to play seven innings.

BUSINESS MEN'S LEAGUE STANDING

	W	L	Pct.
Kiwanis	2	1	.667
Rotary	2	1	.667
Elks	2	3	.400
Lions	1	2	.333

Clem Thompson's slugging crew hit two twirlers for a total of 14 hits and were aided at all times by wobbles on the part of the opposition.

The Rotarians chased in five runs in the first inning, due to Austin O'Connor's wildness, but the Elks came right back and evened the count but never had a chance to after the second. Claude Waller made his debut after Don Coon retired with a crippled wing and pitched good ball.

Both sides stampeded the paths, a total of 16 stations being pilfered. Score:

ROTARY	AB	R	H	PO	A	E
Pierce, ss	4	1	1	1	1	1
Fenton, 1b	4	3	2	5	0	1
Thompson, 3b	3	4	0	1	1	3
Waller, rf-p	4	5	2	1		
O'Ferral, lf	3	2	0	0	0	0
Sealts, c	5	4	4	5	2	0
Schneider, 2b	5	1	1	3	0	0
Barnhart, cf	5	1	2	3	0	0
Coon, p-rf	5	2	2	0	1	0
Totals	38	23	14	21	10	6

ELKS	AB	R	H	PO	A	E
Cardosi, lf	4	1	0	4	0	1
Cohn, 1b	4	1	2	4	0	2
Ireton, 3b	2	1	1	0	1	[illegible]
Stolly, ss	4	1	0	6	0	0
McBeth, 2b	0	1	0	1	0	0
Madigan, cf-p	4	1	1	2	0	0
Baker, rf-cf	3	2	2	1	0	0
DeVer, c	4	0	2	3	0	0
O'Connor, p-2b	3	1	1	0	5	2
Steinle, rf	2	1	1	0	0	0
Totals	30	10	10	21	6	11

Rotary 554 313 2 23
Elks ..... 500 212 0—10

Two-base hits: Coon, Cohn, Ireton, Baker. Left on bases Elks 4, Rotary 8. Stolen bases: Ireton, Stolly, Steinle, Fenton, Thompson, Waller 4, O'Ferrall 2, Sealts, Schneider 4. Sacrifice: Fenton. Bases on balls: Off O'Connor 4, Madigan 3, Coon 2, Waller 2, Stolly 1. By Waller 3, Madigan 3. Passed ball: DeVer. Wild pitch: Madigan. Hit by pitcher: Barnhart, Thompson, Schneider (Madigan), Waller (O'Connor), Steinle (Waller). Umpires: Jackson and Goodrick. Scorer: Franklyn Doan.

JONES-SCHOLL GO

YOUNGSTOWN — Jimmy Jones and Frankie School, Buffalo, have been signed to meet in a 12 round bout here June 15, it was announced today. They are welterweights.

BABE ADAMS TELLS RIGHT WAY TO REMAIN YOUNG

BABE ADMAM'S APPLES

1—Live right.
2—Think right.
3—Eat right.
4—Rest.
5—Exercise.
6—Develop a will.
7—Don't get sore.
8—Be a regular guy (not too regular.
9—Go to bed at bed time.
10—Don't chase flappers.

By ROY GROVE

A BALL player has lots of time in which he can do himself harm.

"A fellow can't disregard nature and get away with it., He can kid himself along for a while, but finally he'll snap.

"There are certain laws that everybody has to live by. They came with mankind, just like directions on a package. They must be minded to enable a fellow to deliver consistently."

These are Babe Adams' views. He has lived accordingly. In years he's an old man—for baseball. As a player he's among the youngest. What's more, he's pitching —the branch of service in which they wear out fastest.

"I don't know how I do it," says Babe. "Just simply go ahead and do it, that's all.

WISE OLD SAW

"That's a wise old crack about youth will be served' A fellow my years has to dig some to get by the young chaps. The youngster's got it and you can't do much against it. And most of them are getting by just because they're young, that's all

"The pitching game isn't what it used to be. In my day I used to have to sit down and figure out the different things that go to make pitching, and then go out and practice them hard. The young pitcher today can pick the game up in a few weeks. He has two or three coaches, with modern methods of tricks and systems and so forth, that have been accumulated thru years of experience. That's the reason I think they crack so fast. They don't get the right seasoning during youth to stand the grind of years.

MADE THAT WAY

"But most of it is just natural ability. A fellow simply has just got to be made that way.

"It's not so much the old pitching arm these twentieth century days as it is the pitching head. After all, it's the noodle that throws the ball, not the wing. There are some fellows I can throw a high inside ball to and they won't touch it, and then let some other pitcher come up and do the same thing, and that same player'll knockk it outa the lot.

"If a fellow were to stop thinking out there in the box and resort to strength, he'd darn soon find out he was losing all his friends."

"BABE" ADAMS

HOW TO PLAY BASEBALL

SISLER, KING OF FIRST SACKERS, TELLS HOW THAT POSITION SHOULD BE BEST PLAYED

By GEORGE SISLER
One of the Greatest First Basemen of All Time

A FIRST baseman must primarily be a sure catch of a thrown ball from any position with one or both hands.

Since probably 30 per cent of all the outs are made at first base, it is apparent why a first baseman must be a sure catch.

The first baseman must always take into consideration the places where the batter usually hits.

The peculiarities of the batters must always be studied. There are in the major leagues a number of batters known as line-hitters. That is they more often hit the ball down the first base foul line than between the first and second baseman. For such a type of hitter the first baseman must play close to the bag.

A situation that troubles a lot of ambitious youngsters is when to hold the runners on. This of course depends to a large extent on the stage of the game, the score, the batter and the number of outs.

With a runner on first, and second unoccupied, the first baseman should always hold the runner close by playing the bag.

With runners on first and second and a sacrifice in order, the first baseman must play in close for the expected bunt and try to get the runner at third if possible.

If your team enjoys a good lead and there are runners on first and second, one or no outs, it is usually advisable to play back, since you are almost certain the batter is going to hit the ball hard and there is no chance for the runners to try to steal.

In a great many cases it is hard to figure out any set rule for play. I think the best way to determine how to play the runner and batter is to:

Take into consideration the stage of the game and the score Figure what the opposition is trying to do. If common sense tells you it is better to hold a man on to help make a double play, hold him on.

Shifting the feet on throws is very important If a ball is thrown on the first baseman's right, the left foot should be on the corner of the bag nearest the line of travel of the ball and the right foot extended toward the throw in order to get the maximum reach in that direction.

If the ball is thrown to the first baseman's left, the right foot should be on the bag with the left foot extended.

Tomorrow Johnny "Stuffy" McInnis, one of the greatest right-handed first sackers, gives his impression of how the bag should be played.

MACKMEN TRIM INDIANS

CLEVELAND — Coveleskie weakened in the eighth and ninth after a scoreless pitching duel for seven frames with Erickson of Washington and the Senators trounced the Indians 3 to 0.

A homerun by Sam Rice with Bush on base in the eighth turned the trick. Score:

WASHINGTON	AB	H	PO	A
Bush, 3b	5	1	0	0
Harris, 2b	4	3	3	1
Rice cf	4	3	3	0
Judge, 1b	4	0	6	1
Brower, rf	4	1	6	0
Smith, lf	3	0	1	0
Gharrity, c	3	1	5	0
Lamotte, ss	4	1	3	3
Erickson, p	4	0	0	0
Totals	35	10	27	8

CLEVELAND	AB	H	PO	A
Jamieson, cf	3	1	2	0
Wamby, 2b	3	0	0	1
Evans, lf	4	1	3	0
Stephenson, 3b	4	0	1	0
J Sewell, ss	2	1	0	2
McInnis, 1b	3	0	12	0
Wood, rf	3	0	0	3
L Sewell, c	2	0	0	3
O'Neill, c	0	0	0	2
Coveleskie, p	2	0	0	6
Bagby, p	0	0	0	1
xGraney	1	0	0	0
xxGardner	1	1	0	0
Totals	28	4	26	10

xBatted for Coveleskie in 8th
xxBatted for L. Sewell in 8th.

Washington ..... 000 000 02x—3
Cleveland ..... 000 000 000—0

Errors: Wamby, Stephenson. Two-base hit. Gardner. Home run. Rice. Stolen base Evans. Sacrifices: Smith, Gharrity, Harris, Wamby. Double plays: Judge, Lamotte and Judge; Erickson, Harris and Judge. Left on base: Washington 8, Cleveland 4. Bases on balls: Off Erickson 2. Struck out: By Erickson 2; Coveleskie 2; Bagby 2. Hits: Off Coveleskie 8 in 8 innings, off Bagby 2 in 1 inning. Umpires: Owens and Walsh. Losing pitcher: Coveleskie. Time of game, 1.42.

* * *

COBBS ON SPREE

DETROIT — The Tigers went on a batting spree at the expense of Hasty and Yarrison, easily defeating the Athletics 14 to 1 behind Pillette's good pitching. Heilman rapped out his eighth circuit clout and Veach also contributed a homer.

Philadelphia ..... 000 000 001— 1
Detroit ..... 122 014 04x—14

Hasty, Yarrison and Perkins; Bruggy, Pillette and Bassler, Woodall.

* * *

SHOCKER'S 12TH

ST. LOUIS — Urban Shocker hung up his 12th victory and the Browns took the first game from Boston, 5-2. The Browns made an unusual shift in their batting order by moving George Sisler, all round star, from third to lead-off position Score:

Boston ..... 000 000 011—2
St Louis ..... 202 001 00x—5

Danaock, Fullerton and Tuel, Shocker and Severeid.

* * *

YANKS START WELL

CHICAGO — Waite Hoyt's clever hurling, Bob Meusel's fourth homer of the season and a trio of sensational catches in centerfield by Witt combined to give the Yankees a 3-1 victory over the White Sox and a flying start in their first invasion of the West. Urban Faber allowed only six hits to Hoyt's nine. Score:

New York ..... 001 100 100— 3
Chicago ..... 000 000 010—1

Hoyt and Schang; Faber, McCabe and Schalk.

TENDLER HOT AFTER TITLE

PHILADELPHIA—Lew Tendler, of Philadelphia today was more firmly established as a formal contender for the crown of Benny Leonard, world lightweight boxing champion, as a result of the knockout he scored last night over Bobby Barrett, of Clifton Heights, Pa

The final blow came at the end of the sixth round, the referee having counted only nine when the bell ended the round. Barrett's seconds sought to revive him but fully five mintues elapsed before the prostrate boxer was able to be assisted from the ring.

FOUL CLAIM

Maintaining that the blow had been low, despite the referee's decision otherwise, Barrett's father and a number of spectators jumped into the ring. Twenty policemen rushed in and prevented trouble. A physician who examined Barrett in the ring declared no foul blow had been struck.

James F. Dougherty, manager for Barrett, took Barrett to a hotel for examination by another physician, who, Dougherty said, expressed belief that Barrett had been hit in the groin.

LEG PARALYZED

Dougherty declared the blow that put Barrett out was a foul and that as a result his right leg was paralyzed. He added that it would be some time before Barrett would be able to use his leg

Tendler said he would start training in a few days for his 12 round bout with Leonard at Jersey City, July 20.

GIVEN TRACK CUP

COLUMBUS — Loren P Shaw, of Utica, Ohio, is this year's winner of the Potter Run maker's cup, awarded annually to the Ohio State University baseball player most valuable to the team on the offense. Shaw will be graduated from the agricultural college this year.

Fancy Home Grown Strawberries 15c quart at Dorsey's

BUCCANEERS LOSE

The Pirates lost their first game of the season yesterday at Faurot Park when the Cubs administered a defeat to them by a 7 to 4 score. After a pitching duel between Swisher and Branoitch for five and a half innings the Pirates blew and with the aid of two errors three hits and a wild pitch the Cubs chased five men across the plate The score:

Pirates ..... 000 011 299 — 4
Cubs ..... 000 005 200 — 7

Branoitch, Cox and Dow; Swisher and Drew.

CARDS TRIMMED

BOSTON — The Braves ran their winning streak up to five and made it six straight from St. Louis by again trimming the Cardinals, 7 to 2, in the only game played in the National league Fillingim held the hard-hitting Westerners at bay while his teammates hit three St. Louis pitchers hard Brooklyn automatically moved into a tie with St Louis for third place as a result of the Cards' reverse. Score:

St Louis ..... 100 000 020 — 2
Boston ..... 000 300 31x — 7

Sherdel, North, Walker and Smith; Fillingim and Gowdy.

"POPULAR FOR GENERATIONS"
PLANTEN'S U & C OR BLACK CAPSULES
A Preparation of COMPOUND COPAIBA and CUBEBS
—AT YOUR DRUGGIST—
Ask for BY NAME ONLY, avoid Substitution.

'LIVELY BALL' WILL STAY IN GAME

(By. BILLY EVANS)

THE so-called lively ball is here to stay.

Baseball thrives on action. The ball in use today supplies plenty of it.

Home runs are a daily occurrence in nearly every major league game. The fans like home runs.

The fact that Babe Ruth is the biggest drawing card in baseball because of his ability to hit home runs is proof positive of that fact.

Back 10 or 15 years ago a majority of games in the majors were pitchers' battles. Shut-out games were numerous. When a team piled up a good-sized score it occasioned much surprise.

Pitchers' battles have not become extinct We still have quite a few of them However, at the present time the batsman has the upper hand.

PRETTY GOOD EVIDENCE

The tremendous attendance of the past three years is pretty good evidence to offer in support of the popularity of the free hitting game.

The other day I had a very interesting chat with Harry Davis, now acting as a coach for Connie Mack's Philadelphia Athletics.

In his day as a first sacker Harry Davis was one of the best in the business. Incidentally Davis could hit the old pill. I have umpired many a tense ball game that was broken up thru some long wallop by Harry Davis.

I asked him what he thought of the present-day game compared with the standards of 20 years ago

I asked him also what he thought of the so called lively ball

And I asked him whether he preferred some small score pitchers' battle, such as was common in the old days, or a contest featured by more hitting

"I have always been willing to accept the fans' judgment when it comes to baseball," remarked Davis.

LOOK AT THE CROWDS

"Look at the crowds that are attending the games today. Think of the salary the players are getting. Why the stars of my day didn't get as much as the ordinary player of the present period.

"That makes me feel that the style and standard of baseball as played today please the fans. That is the object of the game—to offer amusement that pleases the cash customers

"They call the ball in use today a lively ball. I call it the best ball that ever was manufactured Wish they used the same in my day instead of the rag balls then in use."

GARDINI WINS

SAN FRANCISCO — Renato Gardini, Italian heavyweight wrestling champion won the decision from Ad Santel, world's light heavyweight champion, in a two hour match here last night. Gardini won the only fall of the match in an hour and 42 minutes on a headlock.

GROSS LOSES TO AMES

Willie Ames of Akron gave Jake Gross, Lima featherweight, his first setback in many months last night when he outpointed him in the 12-round main go at Barberton. Ames took seven of the innings, three of them, the first, eighth and ninth, went to Gross and the other two were even

Matte s between the two boys are now even. Gross won on a foul in Akron last month, Ames hitting him low unintentionally.

The peculiar style of the Akron lad again manifested itself last night. Always a good infighter, his qualities in that department led him to a win when it seemed gross would beat him. The last three frames decided it The local lad was maneuvering for a kayo, giving Ames abundant opportunities to punish him with short jabs inside It made Gross look bad, as he had little comeback in a style of fighting which is his weakest point.

One of the largest fight crowds in the history of Barberton saw the fight, which was staged as an Elk lodge benefit. Matt Hinkel refereed.

HOLD 'OHIO DAY'

CLEVELAND — Today is "Ohio Day" at Dunn Field and was expected that at least 30 cities in the state would be represented at the baseball game between Cleveland and Washington Preparations for the celebration have been under way for several weeks, thousands of reservations for seats having been made. Among those who signified their intention of attending was Governor Davis.

Men's
Women's
— AND —
Children's
Clothing
— ON —
Easy Credit
Terms
Clothing
THE STAR
Clothing
17 PUBLIC SQUARE
A Lima Owned Store

There's a Taste You'll Enjoy in a
B. of R. T. Cigar
Try One Tonight.

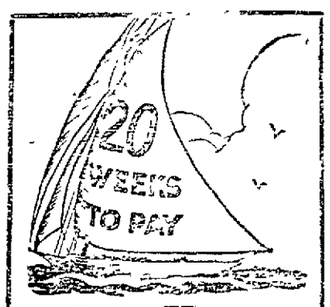

It's Easy Sailing!

You don't have to wait for a money tree to come up you can set sail for this store RIGHT NOW You can look this man's town over from the stern to stern and you won't find another store that will give you as new styles, as new prices, or as liberal terms.

Peebles
CREDIT CLOTHING CO

Look for the Lancaster Tread Mark
LANCASTER CORD and FABRIC TIRES

HUNDREDS of motorists, in every community, will tell you that the Lancaster Tire actually *does* last longer.

"Put them on—and forget" says the Lancaster user. These sturdy, oversize tires turn up so many thousands of trouble-free miles that once you use them you *expect* more from tires That is why Lancaster sales grow steadily greater. Motorists who buy Lancaster Tires almost invariably "repeat."

Look for the Lancaster "Tread Mark"

ALLEN CO. TIRE CO.
32½ N. Main St.

THE LANCASTER TIRE AND RUBBER COMPANY
Columbus, Ohio. Established 1915

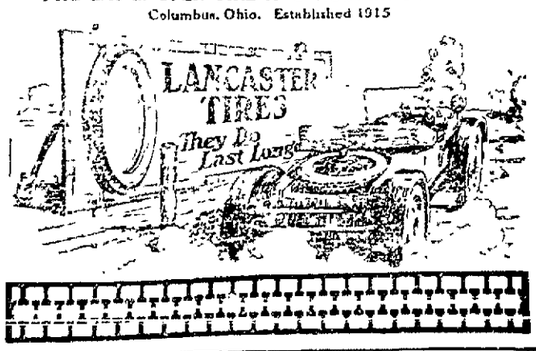

NEWSPAPERARCHIVE®

NO MATTER WHAT LINE OF BUSINESS A SMALL ADLET GIVES BUSINESS SUCCESS.

CLASSIFIED **The Lima News** SECTION

THE BEST SMALL SPACE BUY IN AMERICA WITH A PULL IN EVERY WORD

The Lima News
AND TIMES-DEMOCRAT
4921 — MAIN — 4921

MEMBER OF ASSOCIATED PRESS
The Associated Press is exclusively entitled to the use for republication of all news dispatches credited to it or not otherwise accredited to this paper and also the local news published herein

Classified Advertising Rates

Per word each insertion 2c
Minimum Price, cash 25c
Minimum Price, charge 30c

Copy for classified pages accepted until 12 noon for The Daily Editions and until 9 o'clock Saturday night for THE SUNDAY EDITION.

The Lima News and Times-Democrat will not be responsible for more than the first incorrect insertion of any advertisement ordered for more than one time.

All orders to discontinue advertisements must be in writing or made at office. The News will not be responsible for telephone cancellations.

The following classification heads are standardized and numbered; no other heads will be used.

Classified Advertising Index

Lodge Notices 1
Cards of Thanks 2
Lost and Found 3
Help Wanted (General) 4
Female Help 5
Male Help 6
Agents and Salesmen 7
Personals 8
Situation Wanted 9
Miscellaneous Wanted 10
Miscellaneous For Sale 11
Household Goods 12
Rooms For Rent 13
Rooms Wanted 14
Roomers and Boarders 15
Houses For Rent 16
Houses Wanted 17
Apartments and Flats For Rent 18
Apartments and Flats Wanted 19
Miscellaneous For Rent 20
Business Opportunities 21
Horses and Vehicles 22
Live Stock 23
Poultry and Pet Stock 24
Money to Loan 25
Insurance 26
Professional Notices 27
Business Notices 28
Special Notices 29
Hotels and Restaurants 30
Transfer and Storage 31
Autos and Supplies 32
Real Estate For Sale 33
Public Sales 34
General Display 35

1 LODGE NOTICES

MACABEE NO. 197 LADIES—THERE will be a meeting of special importance Thursday evening, June 8th, at which you are cordially invited, commencing at 8 o'clock sharp. Pres. Com.

THERE WILL BE A REGULAR meeting of Division No. 1, A. O. H., in the Metropolitan Elks, at 7:30 Thursday evening. A full attendance is desired.

3 LOST AND FOUND

LOST

Black Onyx Ear Ring. Finder please return to News office. Reward.

$5.00 REWARD FOR EXCELSIOR wheel taken from in front of the Quilna Theatre Sunday night. Return to 407½ N. Main.

LOST—33x7 FIRESTONE TRUCK tire between Ottawa and Lima. Leave at White Mountain Creamery. Reward.

LOST—LICENSE TAG NO. 371158. Call E. A. McKinley, High 6236.

4 HELP WANTED (General)

WANTED

CIGAR MAKERS

Rollers are paid 45c per 100
Bunch Breakers are paid 30c per 100

THE BROTHERHOOD CIGAR CO.
832 So. Main St., Lima, O.

WANTED

CIGAR ROLLERS

Efficient rollers can make $1.00 daily. Working hours 7:30 a. m. to 5 p. m. Apply in person.

LUBETSKY BROS. Co.

Manufacturers of the Odin Cigar
310 E. Market St.

5 FEMALE HELP

MIDDLE AGED LADY (WHITE), wants position as housekeeper in respectable widower's home. Box 782, care of News.

WANTED—FIRST CLASS SHORT ORder cook. New Cambridge Hotel, 118 N. Central.

WANTED—COLORED GIRL FOR general housework. Apply after 5:30 p. m. 539 W. Market.

WANTED — AN EXPERIENCED counter girl. Call in person at Waldo Cafeteria.

WANTED — CASHIER AT ROYAL Theatre.

SALESWOMEN TO WORK AFTERnoons, also women for Saturdays only; steady position with good salary; must be over 25 years of age. Boston Store.

WANTED—SALESLADIES TO WORK Saturdays only; must be 18 years old. Kresges 10c Store.

WANTED—LADY, 23 OR 24 YEARS OF age for interesting work. No sales or commission. Must be well connected and have good references. Give telephone. Box 784, care of News.

WANTED

Young lady over 25 years of age for cashier work. Permanent position, opportunities for advancement. Apply in own hand writing, stating qualification, salary expected, etc. Box XYZ, Care News.

6 MALE HELP

PLUMBERS WANTED

First class men, out of town work. Steady work, permanent positions. Scale guaranteed for one year. Railroad fare advanced. Apply Lima Hotel desk—ask for Mr. Wilterding, Room 212. Here four days only.

6 MALE HELP

WANTED — AN EXPERIENCED house man. Apply in person. W. L. Russell, 649 W. Market.

BOYS WANTED TO WEED ONIONS. Good pay. Meet at corner of Market and Union-sts at 5:30 a. m.

WANTED—A BARBER AT ONCE. Call at 1161 W. North. Phone Main 5207.

WANTED—ONE FIRST CLASS TINner; must be experienced in building electric signs; also 2 sign salesmen. Apply J. P. Hunter Sign Co., 115 S. Union.

WANTED

Tire repair man. Apply Box 403, Lima, Ohio.

WANTED—MEN WRITE FOR FREE sample of the bottle opener, complete catalog and "malt secrets" every man should know. Maltop Co., Buffalo, N. Y.

WANTED—MEN TO SOLICIT ORders for genuine nursery stock and act as district manager. Big money making opportunities. Experience unnecessary. Pay weekly. Apply today. Allen Nursery Co., Rochester, N. Y.

WANTED: TINNER AND SHEET metal worker. Walter and Blackburn, 210 E. Market.

WANTED
FIRST CLASS
VARNISH FINISHERS
VARNISH RUBBERS
COLOR VARNISHERS
COLOR PAINTERS
ROUGH STUFF RUBBERS
PUTTY GLAZIERS

Only first-class men wanted and those familiar with high-grade automobile work. Write, wire or apply in person.

WRITE, WIRE OR APPLY IN PERSON

WILLYS-OVERLAND EMPLOYMENT OFFICE,
W. CENTRAL AVE.,
TOLEDO, OHIO

WANTED

ALL AROUND AUTOMOBILE TRIMMERS ON OPEN AND CLOSED BODIES

WRITE, WIRE OR APPLY IN PERSON

EMPLOYMENT OFFICE,

WILLYS-OVERLAND CO.,

W. CENTRAL AVE.
TOLEDO, OHIO

WANTED

Radiator Solderers
Dippers, Assemblers

Men who have had soldering experience in other lines can soon pick up radiator work.

PIECE-WORK BASIS—PLENTY OF WORK. GOOD WORKING CONDITIONS

Out Men Can Make Big Money
Write or call

Willys-Overland Company

Employment Office W. Central Av
Toledo, Ohio

7 AGENTS & SALESMEN

BOND SALESMAN

Applications will be received from high class men with selling experience. H. K. Schollenberger, 212-13 Masonic Building.

WANTED: SPRY YOUNG SALESMAN for a work only Confectionery line. Address P. O. Box 98.

EXPERIENCED SALESMAN WANTed. Union Store, 216 S. Main-st.

8 PERSONALS

LADIES! LADIES! I POSITIVELY guarantee my great successful Monthly Compound Safely relieves some of the longest and most obstinate cases in 2 to 5 days. No harm, pain or inconvenience with work. Mail $2.00, Double Strength $3.00. Booklet free. Write to L. N. Southington Remedy Co., Kansas City, Mo.

9 SITUATION WANTED

WANTED—POSITION AS WATCHman, janitor or house man, best references if necessary. Box 772, care of News.

WANTED — FAMILY WASHINGS. Work satisfactory. Prices reasonable. Will call for and deliver. Call State 7180.

WANTED—POSITION AS SALESMAN. 4 years experience, can furnish reference. Address H. G. M., care of News office.

DOINGS OF THE DUFFS—THEY ALL LOOK ALIKE

—By ALLMAN

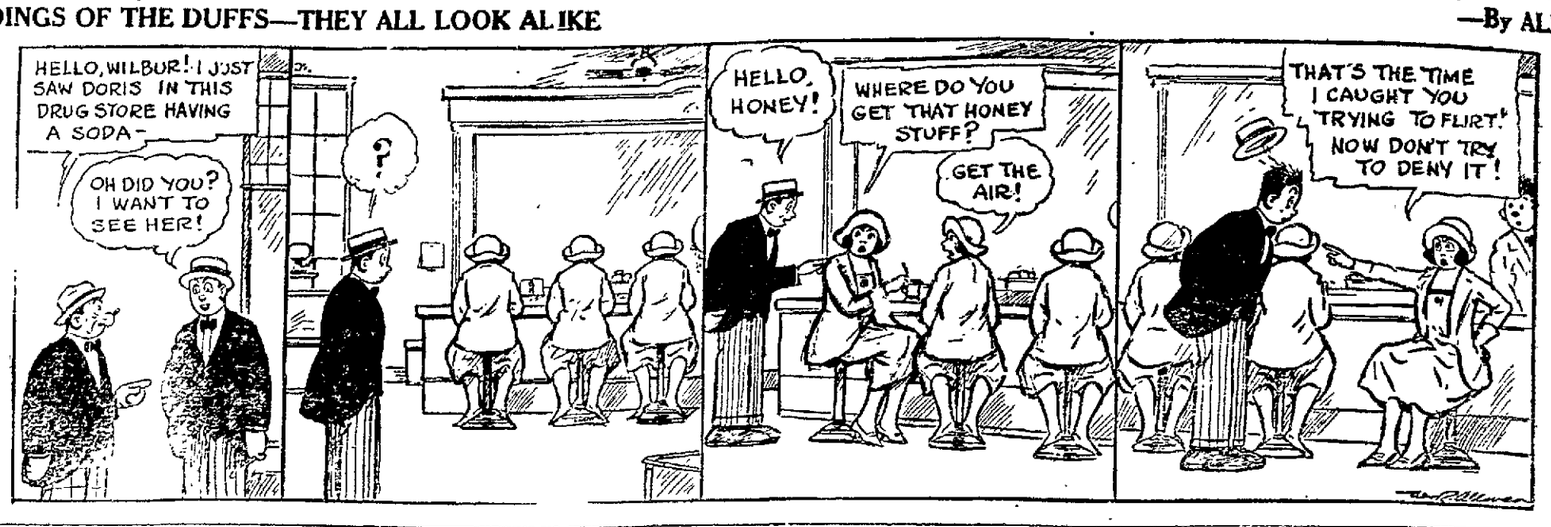

FARMERS ATTENTION

WOOL WANTED

Will pay highest market price for your wool

HYMAN & ACKERMAN

ERIE AND GREENLAWN, LIMA, OHIO MAIN 4541

9 SITUATION WANTED

POSITION WANTED AS TRUCK driver. Experienced. Address H. G. Murray, 532 E. High-st.

WANTED—POSITION BY EXPERIenced lady book-keeper; good references if necessary. Care of News Box 780.

WANTED—WASHINGS AND IRONings by day or at home. Phone High 1952.

FOR ALL KINDS OF PAINTING CALL Roy Baber, Phone Lake 3162.

CEMENT WORK, FLUE CLEANING, Sewer Digging, Cistern Cleaning, Repair Work. High 5414. T. B. Rutledge.

10 MISCELLANEOUS WANTED

WANTED ALL KINDS OF HAULing. Phone Rice 2405.

WANTED—BOARD AND ROOMS BY employed couple with two well-behaved children. Want a place where some one will give some attention to children during the day. References exchanged. Give full information. Box 771, care of News.

11 MISCELLANEOUS FOR SALE

HOGS

A hog cannot eat enough pasture to fatten itself properly. Feed Purina Pig Chow with corn in a self-feeder and get some real profitable results.

CLARK'S CASH FEED STORE
123 E. Spring St. Main 6194

PLACE TO BUY WATER MELLONS. 113 W. Elm. Retail from 25c to 75c. Call and see them or phone Main 7251.

FOR SCALE — LLOYD LOOM BABY carriage in good condition at 911 Bellefontaine-ave.

FOR SALE—VIOLIN, CASE AND bow; good tone. A bargain buy. Cheap for cash or will take terms. Call 121 N. West-st.

FOR SALE—BEAUTIFUL BABY CARriage; cost $75, will sell for $25, practically new. Call Rice 1151.

10,000 PLANTS
Tomatoes, Cabbage, Mangoes
Cabbage special price in large lots.
Prices Reasonable
WM. HIGBEE, Gardener
638 SOUTH SCOTT STREET
2 doors north of Kibby. Take car to Kibby and Pine.
PHONE MAIN 1240

FOR SALE—HARLEY-DAVIDSON Motorcycle, 1921 model. Call 811 N. Jefferson. Cheap if sold at once.

FOR SALE—ROLL TOP DESK AND chair; also large standing desk. Lima Home and Savings Association, W. High-st, opposite Postoffice.

MINNOWS FOR SALE AT 75c A hundred, at 762 Bellefontaine-av.

12 HOUSEHOLD GOODS

FRUIT JARS, BRASS BED, LIBRARY table, Singer sewing machine, imported canary bird, other household articles. 102 W. High.

FOR SALE—5 ROOMS OF FURNIture complete, good as new. Lake 5443. 127 W. Grand.

FOR SALE—ONE WHITE DRESSING table with swinging mirror, a small Victola with 26 records. Call at 716 S. Elizabeth.

FOR SALE—3 BURNER COAL OIL stove, kitchen cabinet, child's nursery chair. Call High 6703.

FOR SALE—HOUSEHOLD GOODS consisting of 5 rooms of furniture. 391 S. Jackson-st.

13 ROOMS FOR RENT

FOR RENT—2 ROOMS NICELY FURnished for light housekeeping, all modern, private entrance and bath; adults only. Main 5568. 765 Greenlawn-ave.

557 S. WEST ST.—3 ROOMS FURnished, completely modern, telephone, private bath, private entrance, adults only.

FOR RENT — 2 UNFURNISHED rooms with privilege of bath, man and wife preferred. Call after 6 p. m. at 211 N. Park-ave.

FOR RENT—FURNISHED ROOMS for light housekeeping, modern and use of telephone. Also sleeping rooms. 123 W. High. Call High 5586.

WANTED—1 UNFURNISHED ROOM close in for a lone lady; reasonable price. State 3663. 221 N. Baxter.

FOR RENT—2 ROOMS NICELY FURnished for light housekeeping, all modern, private entrance and bath; adults only. Main 5568. 765 Greenlawn-ave.

TWO FURNISHED ROOMS FOR light housekeeping, good location, strictly private. Call State 3138 or 671 N. West.

SUITE OF ROOMS FURNISHED FOR housekeeping; bath on same floor. Adults only. 207 W. Spring. Main 4229.

16 HOUSES FOR RENT

FOR RENT—ONE HALF DOUBLE house, 5 rooms, strictly modern. 916 N. West. $25 per month. Rice 5457.

FOR RENT—DOUBLE HOUSE, 4 rooms up and 5 rooms down, partly modern, east end, close in. Call Mrs. Bruzelius, Main 2324.

16 HOUSES FOR RENT

FOR RENT — FURNISHED house, strictly modern, six rooms, West Side, until Sept. 15. Adults only — Call Main 2741.

FOR RENT

Nicely furnished seven room house for the summer months, starting June 15th. 416 S. Metcalf Street. Main 2059. State 2442.

FOR RENT

Write for reservations, furnished cottages, electric lights and gas. Mrs. A. C. Kauffman, Lakeview, Ohio. Phone 62.

FOR RENT—9 ROOM HOUSE, MODern. Call State 3507.

18 APTS. & FLATS FOR RENT

FOR RENT—FLAT, 6 ROOMS AND bath, heat furnished, possession at once. Roma Flats, 125 S. Pierce. Call State 1813 or Lake 1932.

FOR RENT—MODERN FLAT, 5 rooms and bath. 738 N. Elizabeth. State 5192.

FOR RENT—STRICTLY MODERN 5 room apartment, also 4 room, west side, close in. State 1475.

FOR RENT—4 ROOM FLAT, ALL outside rooms; adults only. Inquire Apt. 1, 223½ S. Main.

FOR RENT—FURNISHED APARTment consisting of 2 bed rooms, living room, kitchen and bath, all private, front and back entrance. Lake 2701. 747 W. High.

20 MISCELLANEOUS FOR RENT

FOR RENT—NEW BUSINESS ROOM on W. Spring-st, between Main and Elizabeth-st, for terms and prices see Theo Michael of Michael Clothing Co.

21 BUSINESS OPPORTUNITIES

FOR SALE—A NEW AND MODERN up to date restaurant doing a fine business, good location in a town with population of about 15,000. Good chance for right party to step into a good paying business. Owner must sell. Act quick. Address A. P. Box 824, Piqua, Ohio.

24 POULTRY AND PET STOCK

BABY CHICKS
—at—
CITY MARKET HOUSE
SATURDAY
Barred and White Rocks, Orpingtons, Buff, White and Brown Leghorns.
REDUCED PRICES
for June. Leghorns, $10.00 per 100.
Large Breeds, $12.00 per 100.

CUSTOM HATCHING
HOLTZAPPLE HATCHERY
Elida, O.

BABY CHICKS
Special
$12.00 per hundred.
THE LIMA HATCHERIES
Lake 4535 340 E. Kibby St.

27 PROFESSIONAL NOTICES

DR. C. A. BLACK
OSTEOPATHIC PHYSICIAN
Finger Surgery Methods for Hay Fever and Catarrhal Deafness
New Herbst Bldg., Room 3
117½ N. ELIZABETH ST.
Office, Main 6144 Res., Main 2066

DR. F. L. BATES
DISEASES OF CHILDREN, INFANT FEEDING AND OBSTETRICS
608 S. MAIN ST.
Office Hours—1 to 3—7 to 8 p. m.
Telephone Main 5370

27 PROFESSIONAL NOTICES

DR. A. H. HERR
THROAT SPECIALIST
Hours by appointment. All Monday and Tuesday forenoons reserved for removing tonsils and adenoids. Office (Over Feldman's Store) 223 N Main St.
PHONE MAIN 3533

R. D. Mundhenk
EYESIGHT SPECIALIST
Eyes Examined Glasses Fitted
With Hughes & Son
136 N. Main, Lima, Ohio.

LERNER & LERNER
The South Side
Chiropractors
730½ S. Main St.
Phone Lake 3392

A. W. KAHLE, M. D.
Electro-Medical Therapeutist
ELECTRIC LIGHT BATHS
Office, Fifth Floor Citizens Building
Office: Main 1202—Res. Main 1599

28 BUSINESS NOTICES

ROOFING AND SPOUTING
Railing's Sheet Metal Works
Phone Res. and Shop Main 5936
353-55 S. Pine

NATIONAL DETECTIVE AGENCY
SECRET SERVICE BUREAU
Experienced male and female operators.
J. O'MALLEY, Superintendent
Phone Lake 2369
222 North West Street, Lima, Ohio

LAWN MOWERS
Sharpened and Repaired
Repairing of All Kinds
CROW'S GUN SHOP
135 S. Eliz. St. Phone State 2494

HOTEL TOURIST
Rates $2.00 per day
Special—Chicken Dinner—Sundays
75c Per Plate
West Cairo, Ohio

SCALES

If your scale is condemned call us up and if your scale can be repaired we will gladly do it for you. We do not tag the sealer around and force you to buy a scale on one hour's notice. We sell the world's best scale.

Standard Computing SCALES Company
686 S. Main St., Phone State 5719

Phones—Main 5352, Main 1373.
A. G. PAUL
Interior Decorating and Painting.
Special Attention Given to Hard and Soft Wood Floor Finishing
Terms Reasonable
503 E. Market-st. Lima Ohio

STARTER, GENERATOR AND MAGNETO SERVICE
PHONE MAIN 4707
AUTO ELECTRIC MAINTAINANCE CO.
REAR 125 W. ELM ST.
Associated with Siferd-Hossellman Company

ATTENTION
Don't throw your old straw hat away. No matter how old it is, we can 'clean and reblock and we guarantee it to look like new.
AMERICAN BANK BLDG.
146½ North Main St.

HIGH CLASS DENTISTRY
Gold Crowns
Bridge Work $5
Fillings $1 Up
PLATES A SPECIALTY
No Higher Prices—Years Experience
Examination Free
Hours 8 to 6 Open Tuesday Thursday, Saturday Evenings to 8.
DR H R MYERS
208 MASONIC BUILDING HIGH 2229

EVERETT TRUE By CONDO

28 BUSINESS NOTICES

YOU WILL ENJOY YOUR STAY AT the Hotel De Sota whether by the day or week; under new management. Everything sanitary. Hot and cold running water in each room. Reasonable weekly rates. 111½ West Elm St. Phone—Main 6672.

L. L. MILLER, AUCTIONEER
Resident Phone Main 1895 Office Phone Main 4041
Can be found at
Drs. Faylor & Morris
Office 227 S. Pierce St.
Satisfaction guaranteed.
Terms reasonable.

SHOE REPAIRING
at the right prices.
Panco Soles 65c
Gro-Cord and all others at 50c
All heels 25c
455 N. Main, 4 houses north of Pennsylvania Railroad.
We keep good men and guarantee the work.
MAX LUBINSKY

WE USE THE BEST LEATHER
WHILE OUR PRICES ARE LOW
Men's half soles 65c
Ladies half soles 60c
Panco soles 75c
Goodyear Wingfoot heels 40c
Panther heels 35c
All Work Guaranteed
EPSTEIN SHOE REPAIR
S. Breant, successor 219 S. Main

FARM LOANS
5½%
Easy Terms
E. P. HUSSEY,
Spencerville, O.

31 TRANSFER AND STORAGE

STANYER AND DEEDS MOVING
(Lincoln Highway Garage)
120 E. Market St. Main 4745 or Rice 5072. Can bring a return load from Grand Rapids, Michigan, at a low rate about June 20.

MOVING
Local and Long Distance Hauling of All Kinds
OSBORN BROS.
Satisfaction Guaranteed
High 2615 or Main 1465
112½ E. Market St.

SAKEMILLER MOVING
I now have completed my large covered dust proof truck, the only real covered truck in Lima for long distance moving. Large vans for city moving, experienced packer. Every load insured. Office 316 E. Elm St. or State 1423.

MOVING AND LIVERY
Satisfaction Guaranteed
SHERMAN DAVIS
116 South Union Street
Phone Main 4149

MOVING
Young Bros. Truck
leaves for Dayton June 10th. Will take a load in the vicinity at reasonable rate; all goods insured. 114 E. Market St. Office. Rice 2429 or Res., State 2510.

USE NEWS WANT ADS

28 BUSINESS NOTICES

NOTICE
I have opened my big fire-proof storage house at 819 S. Main. We have our own trucks to take care of our moving.
SAKEMILLER
State 1423 Office 316 E. Elm St.

32 AUTOMOBILE SUPPLIES

RIGHT NOW
WE ARE OFFERING A FINE ASSORTMENT OF
Good Used Cars
AT BIG REDUCTIONS
VERY LIBERAL TERMS
OUR SALESROOM IS OPEN EVERY DAY FROM 8 A. M. TO 9 P. M.

1917 Ford Touring $185.00
$75.00 cash, balance 8 months.
1915 Ford Touring $120.00
$50.00 cash, balance 8 months.
1920 Buick Touring $785.00
$314 cash, balance 12 months.
1917 Buick Touring $375.00
Repainted, new top, 6 new tires, Alemite grease system, motor completely rebuilt. $230 cash, balance 12 months.
1920 Buick Roadster $385.00
$354 cash, balance 12 months.
1917 Dodge Touring $275.00
$150 cash, balance 10 months.
1916 Dodge Touring $255.00
$114 cash, balance 10 months.
1920 Cleveland "6" Touring $305.00
$240 cash, balance 12 months.
1920 Oakland Coupe $375.00
$350 cash, balance 12 months.
1917 Allen Coupe $625.00
$250 cash, balance 12 months.
1917 Crow Elkhart Touring $135.00
$50.00 cash, balance 8 months.
1917 Reo Touring $350.00
$140 cash, balance 10 months.
1919 Grant "6" Touring $385.00
$154 cash, balance 10 months.
Overland Touring ..... $ 85.00
$40.00 cash, balance 4 months.
1919 Chevrolet Touring $265.00
Winter top, $105 cash, balance 8 months.
Paige Touring $135.00
$60.00 cash, balance 8 months.
1919 Dort Touring $375.00
$150 cash, balance 10 months.
1918 Overland "90" Touring $295.00
$120 cash, balance 10 months.
We also have 15 Studebakers, 20 Overlands and 25 other light cars at prices from $50.00 to $250.00.
CARS BOUGHT, SOLD, EXCHANGED

LIMA USED CAR EXCHANGE
THE HOME OF GOOD USED CARS
545 West Market St.
MAIN 4066

FORDS -- FORDS
Buy a Used Ford at the Home of the Ford — and "Spend the Difference"
Every Day is Bargain Day
Look Over This List
Get Yours at Your Terms
Cash—Trade—or Time Payments

11 Tourings	$ 50.00 to	$297.50
8 Roadsters	$ 85.00 to	$295.00
1 Sedan (1920)		$450.00
3 Coupes	$350.00 to	$425.00
3 Deliveries	$ 55.00 to	$255.00
2 Speedsters		$195.00

8 other makes we have on option to sell for those who preferred Fords. They made their sacrifice—a bargain if you want them—$50.00 to $1000.00.

Zimmerman MOTOR SALES CO.
"THE HOUSE OF PERSONAL SERVICE"
Authorized Ford Agency
Main 4713 438 N. Main St.

FOR SALE
Overland Roadster Model 90. Year 1917, complete ready to run. A Bargain: Make me an offer.
E. D. CRUMRINE
129 1-2 West High St.
Room 4 Phone Main 5661

NEWSPAPER ARCHIVE®
NEWSPAPER ARCHIVE®

SPECIAL STOCKS STRONG

Uncertainty Prevails Among Standard Issues

LIBERTY BONDS
(Courtesy The Wheatley Co.)

3½s	$ 100.02
First 4's	99.98
Second 4¼'s	100.03
Second 4¼'s	99.94
Third 4¼'s	99.96
Fourth 4¼'s	99.98
Victory 4¾'s	100.00

NEW YORK. — Opening quotations on the stock exchange today gave promise or another unsettled session, the trend of most issues being distinctly downward. Speculative rails and oils were exceptions, however Wheeling and Lake Erie common and preferred, Peoria and Eastern and Phillips Petroleum advanced moderately to yesterday's advances. Lake Erie and Western was slightly reactionary and California Petroleum made a further decline from last week's vigorous advance. In the general list pressure continued to be shown by popular steels, equipments, motors and some of the food specialties. Preliminary quotations for foreign exchange were irregular, most of the European remittances, the British rate excepted, continued to ease.

The market improved during the first hour on buying of the minor motors, steels and oils, especially Pierce Arrow preferred, Maxwell A and B, Replogle, Vanadium, Iron Products, Pressed Steel Car and Cast Iron Pipe, these gaining one to three points. The long account was encouraged by cheap money. Call loans opened at 3 1-2 per cent; the lowest initial quotation in a fortnight. Much of the improvement was cancelled before noon when offerings of such leaders as Baldwin, Studebaker, Mexican Petroleum and Standard Oils of New Jersey and California caused reactions of one to two points. Some of yesterday's strong issues in the railway list were subjected to realizing sales, especially Toledo, St. Louis and Southwestern; Lake Erie and Western and Pere Marquette. Coppers were lower as food specialties receded on sellers of American Sugar.

Trading in stocks today was again featured by strength in special issues and uncertainty among standard issues. Sales approximated 400,000 shares.

The closing was steady.

HOBIES OF COUNTY HOME GUESTS AT MOVIE HOUSE

A hundred youngsters from the Children's home were the guests Wednesday of the "Lyric theatre, the Lima Auto club and C. C. Morris, representative of "United Artists."

They were taken to the theatre in automobiles provided by the auto club. At 1 p. m. the film of "Little Lord Fauntleroy" being shown at the theatre all this week, was exhibited to them thru the courtesy of the theatre management and Morris.

BECKER GRANTS DIVORCE TO IRON MOULDER'S WIFE

Mamie Zelnio, 248 S. Pine-st was granted a divorce from Stanley Zelnio, iron moulder, by Judge Fred J. Becker in common pleas court Wednesday.

The decree was granted on grounds of cruelty and neglect. Mrs. Zelnio obtains custody of her children, and will receive $3 a week for their support.

Each will retain furniture in their possession at the time of separation. Zelnio is to pay all costs. The case was heard April 21 and taken under advisement by the court.

ASSISTANT FOREMAN AT L. E. & W. SHOPS DIES

Frank P. Ribley, 42, of 827 E. Second-st, assistant foreman at the Lake Erie & Western railroad shops, died Wednesday after an illness of several weeks, from a complication of diseases. His condition was not considered serious until Monday.

Surviving are the widow and six children and his mother Mrs. Mary Ribley, residing at 536 N. McDonel-st. Children are Adrian, Paul, Irene, Mary, Elizabeth and Bernadine. He was a member of the Catholic order of Foresters and Holy Name society.

Funeral services will be held Friday at 8:30 a. m., at St. John's Catholic church. Interment will be at Gethsemani.

OHIO INCORPORATIONS

Palm Buick Co., Cuyahoga Falls, $20.-; W. C. Young, Fred E. Johnson, Lumbo Co., Dayton, $15,000; Calvin Cosner, Earl H. Cosner. Service and Adjustment Co., Toledo, $500; Henry W. Pleasant, Henry Deutsch.

Million Dollar Chemical Co., Cleveland, $50,000; Sidney N. Weltz, Joseph Crowley.

H. L. Realty Co., Cleveland, $1,-; Sam B. Fitzsimmons, M. L. Lillis.

Johnson Jackson Motors Co., Elyria, $5,000; O. G. Dunn, D. E. Jackson.

Sachary Caramel Co., East Liverpool, $5,000; Mike Karros, John Englis.

Wright Mfg. Co., Cincinnati, $5,000; Thomas B. Wright, Carl M. Jacobs Jr.

Miami Valley Transit Co., Norwood, $5,000; Mary F. Jackson, W. H. Burton Jr.

Panda Steamship Co., Mentor Special, $5,000; Thomas H. Garry, Harry A. Taylor.

Realty Co., Cleveland, $10,000; Thomas, M. W. Brumi.

Bucher Sales Co., New Philadelphia, $5,000; G. W. Bucher, J. D. Bucher.

Motor Sales Co., Cleveland, $5,000; J. E. Sandusky, J. L. Walters.

DAUGHTER FOR CABLES

Mr. and Mrs. Joseph H. Cable, of Tulsa, Okla., announce the arrival of an eight pound daughter, Caroline Moore. Mr. Cable is a son of Mr. and Mrs. D. J. Cable, of Springside farm.

SUGAR MARKET

NEW YORK — Early raw sugar market firmer. There were sales of 34,000 bags of Porto Rican for June and July shipment at 4.50 and it was rumored that 75,000 bags of Cuban had been sold at 2 7-8 cost and freight equal to 4.48 for centrifugal.

Raw sugar futures at midday were 9 to 10 points net higher.

No changes in refined sugar with fine granulated listed at 5.70 @ 6.00. Refined futures nominal.

NEW YORK STOCK TRANSACTIONS

Courtesy of W. A. Rubsam & Co. correspondents of Logan & Bryan
407-412 Citizens Building

STOCK—	Open	High	Low	2 P M
Am. Can	50.	50¼	49⅞	50
Am. C. & F.	168½	168½	168	168
Am. H. & L.	15⅛	....	....	15⅛
Am. Int. Corp.	48⅝	48⅝	47⅞	48
Am. Linseed	37½	37½	37	37
Am. Loco.	114¼	114¼	114	114¼
Am. Smelt.	63⅞	63⅞	62	62½
Am. Steel Fdry.	38¼	38½	38⅛	38⅛
Am. Sug Ref.	79	79	78	78⅞
Am. T. & T.	123⅞	....	....	123⅞
Am. Woolen	93½	94	93⅝	94
Am. Zinc	19	19	18⅝	18⅝
Ana. Cop.	55¼	55¾	54½	54⅞
Atchison	99⅝	99⅝	99½	99½
At. Gulf & WI.	39½	39½	38¾	39⅛
Beth. Steel B.	78	78¼	77⅝	77⅞
Baldwin Loco.	115¾	115¾	114½	115⅛
B. & O.	49½	49½	49	49⅛
Brooklyn R. T.	26⅝	26⅝	26	26⅝
Butte C. & Z.	7⅞	8⅛	7⅞	8⅛
Cal. Pet.	66	67¼	65¾	67¼
Can. Pac.	138½	138½	137⅞	137⅞
Cent. Leather	40	40	39½	39½
Chandler	75⅝	76	75⅝	76
C. & O.	66⅝	66½	66⅝	66½
C. M. & St. P.	27⅛	27⅛	27	27
Chile Cop.	22⅝	22⅝	21⅝	22⅝
Chino Cop.	32¼	32¼	31⅝	31¾
Col. G. & E.	87½	87½	87⅛	87¼
Corn Prods.	103⅛	104¼	103⅛	104¼
Cosden	51½	53⅛	50½	52¾
Cru. Steel	76	76¾	75¼	76¼
C. C. Sug.	18	18	17⅝	17⅞
Erie R. R.	16⅞	16⅞	16⅛	16⅛
Fisk R.	17⅝	17⅝	17⅝	17⅝
Gen. Asphalt	64⅝	64⅞	63⅞	63⅞
Gen. Elec.	164⅝	164½	164	164
Gen. Motors	14¾	14⅞	14⅜	14⅝
Goodrich R.	42⅛	42½	41⅞	41⅞
Hupp Motors	20⅝	20⅝	20	20
Inspr. Cop.	44	44	42	42
Ind. Alcohol	57¾	57¾	57	57
Int. M. M.	24	....	....	24
Int. M. M. Pfd.	84¼	....	....	84¼
Int. Paper	51¾	51¾	50¼	50¾
Int. Nickel	17⅞	17⅞	17½	17⅝
Kelly Spring.	50⅝	50⅝	50	50⅝
Kenn. Cop.	37½	37½	36⅞	37⅛

STOCK—	Open	High	Low	2 P M
K. C.-Sou.	27	27	26⅞	27
Lima Loco.	111½	115½	111¼	114⅛
Lack. Steel	72⅝	75¼	72⅝	75¼
Mex. Pet.	138⅝	139⅞	137½	138½
Miami Cop.	30⅞	....	....	30⅞
Mid. Steel	36⅝	38	36¾	37⅝
Mid. Sts. Oil	15¾	15½	15⅛	15¼
Mo. Pac.	23½	23½	23	23
Nevada Cop.	19	19	18⅝	18⅝
N. Y. C.	90	90	89⅝	90
Nor. Pac.	76¼	76¼	75⅝	75⅝
Pan. Am. Pet.	70½	70½	69¼	70¼
Penn. R. R.	41⅞	41⅞	41¾	41⅞
Pere Marq.	32¾	32¾	32	32¼
Pierce Arrow	20⅛	21	20⅛	20⅞
Pierce Oil	9⅞	9⅝	8¾	8⅞
Pullman	121	121	120¼	120½
Pure Oil	33⅝	33¾	33⅝	33⅝
Ray Con.	18¾	18¾	18¼	18¼
Reading	75½	75⅞	75	75⅝
Repl. Steel	36¼	37½	36¼	37
Rep. I. & S.	73¼	76	72⅝	75¼
Roy. D. N. Y.	65¼	65¼	64¼	64⅝
Sears-Roebuck	77¾	77¾	76	77
Sinclair Oil	37¾	38¾	37	37⅝
So. Pac.	89½	89½	89¼	89¼
So. Ry.	24½	24¾	24½	24½
Stl. & S. F.	28¾	28⅞	28	28⅝
Stromberg	53⅛	53⅛	53	53
Studebaker	122½	124¼	122¼	123¾
S. O. of Cal.	115⅞	116	114½	114½
Tenn. Cop.	12¼	....	....	12⅛
Texas Oil	49	49	48½	48¾
Texas Pac.	33	33	32¾	32¾
Union Pac.	138	138	137⅞	138
Uni. Pet. Strs.	66½	67½	64½	66½
U. S. Rub.	65¼	65½	64	64
U. S. Steel	102¾	102¾	101⅞	101⅞
Utah Cop.	67½	67⅝	67	67½
Van. Steel	51	52⅝	50½	50½
Wabash	13	13	12¾	12¾
Western U.	98⅝	....	....	98⅝
Wabash 'A' Pfd.	31½	31¾	31½	31¾
Westinghouse	61⅝	61⅝	61¼	61½
White Motors	50½	51½	50¼	50¼
Will.-Overland	8⅞	8⅞	8⅝	8¾
Call Money	3	3½	3	3

Sales for 4 hours were 877,100.

STOCK REPORT IS GIVEN DENIAL

Follow Official Statements Only, Say Locomotive Heads

Activity in Lima Locomotive Works stock on the New York Stock Exchange has revived the persistent rumors that extra cash dividends and possibly a stock dividend are being considered.

Officials of the company will not admit that any such action is being contemplated and assert that the rumors are being circulated by a pool operating in the stock.

"Reports of this kind should be ignored and only official statements issued by the officers of the company should be followed." W. L. Reid, vice-president, said Wednesday.

Operations of the Lima plant are assuming very promising proportions and on past performances the company stands to earn a very large amount of money for its stockholders during 1923, stock brokers believe.

A large surplus has been built up and at some future date it will be possible for cash dividends to be increased and a distribution of stock made, operators believe.

RED CROSS SENDS STORM AID

Tornado Sufferers' Losses to be Alleviated by Fund

Relief amounting to $500 has been sent into Allen-co by the National headquarters of the Red Cross for tornado sufferers in the storm which annihilated scores of buildings in the county early in May.

Many of the people are homeless, their furniture and household effects also having vanished. Others lack farm implements to till their fields.

Application for relief was made to the national body a month ago.

A committee composed of Dan Kirwan, chairman; C. A. Rusler, and Marie Muller, will administer the fund.

A meeting with a similar relief committee from Auglaize-co will be held Friday.

HOLES BURNED IN ROOF BY SPARKS FROM CHIMNEY

Several holes were burned in the roof of the Walter Arnholt home, 1007 E. Eureka-st, Wednesday at 10:30 a. m. as the result of a blaze which Fire Chief John Mack believes was started from sparks issuing from a chimney.

Slight damage was caused in the interior from water. The loss is between $50 and $75, the chief declared.

FIND LOST KIDDIES

A police drag net was thrown out Tuesday night when two youngsters from the Children's home, Eugene Talburt, 12, and Clayton Little, 10, were reported missing. They returned, however, at 10:30 p. m. after an absence of several hours—taking a "stroll."

JOHNSON ENDORSED

SPRINGFIELD, Ohio — Judge James G. Johnson, of Springfield was by resolutions unanimously endorsed for the Democratic nomination for governor by the Clark-co central and executive committees last night.

BIKES REPORTED LOST

Five Lima youths lamented loss of their bicycles Wednesday and came, with tears streaming down their cheeks, to enlist aid of policemen. The cops picked up two, belonging to Harry Ballard, 517 S. Atlantic-av and Stanley Hill, 424 N. Pierce-st, but those of Gilbert Greenland, 708 W. Wayne-st; Henry Steiner, 1019 Hazel-av and Everett Critchfield, 725 E. Vine-st, are still missing.

CALL MONEY

NEW YORK.—Call money, easier; high 3½; low 3; ruling rate 3½; closing bid 3; offered at 3½; last loan 3; call loans against acceptances 3½. Time loans easier; 60 days, 90 days and six months, 4¼; prime mercantile paper 4¼ at 4½.

FOREIGN EXCHANGE

NEW YORK — Foreign exchange was firm today. Sterling $4.50 3-8; francs .0913; lire .0521 3-4; marks .0034 7-8; Danish kronen .2214.

WHEAT MAKES SLUMP, TWO TO FIVE CENTS

Wheat quotations made another drop Wednesday, spring wheat slumping from $1.45 to $1.40 per bushel and winter wheat from $1.20 to $1.18. Corn, oats, barley and rye remained the same.

Ducks made a one-cent increase in the produce market. They now are quoted at 14 cents per pound.

Livestock was steady.

• • •

LIMA LIVE STOCK
(Lima Packing Co. Quotations)

HOGS—	
Heavy	.09½@.10
Medium	.10 @.10½
Sows	.07 @.07½
Stags	.04 @.05
CATTLE—	
Good steers 1000 to 1100	.06½@.07½
Bulls	.04 @.05
Good heifers—800 to 900	.06 @.07½
Good cows	.04 @.05
Veal calves	.07½@.08

• • •

LIMA GRAIN PRICES
(Model Mills and Hyman & Ackerman Quotations)

Corn (per hundred)	$1.00
No. 1 Spring wheat	1.40
No. 1 Winter wheat	1.18
No. 1 Oats per bu.	.45
Barley, per bu.	.60
Rye, per bu.	.85

• • •

LIMA PRODUCE PRICES
(Swift & Co. Quotations)

Fresh eggs	.20
Broilers, leghorns	.26
Broilers, colored	.30
Hens, 4 lb. and up	.20
Hens, under 4 lb.	.16
Stags and old roosters	.08
White ducks	.14
Geese, full feathered, at	.07
Packing stock butter	.12

• • •

LIMA HAY MARKET
(Hurley-Buckholtz Quotations)

No. 1 Timothy, ton	$14.50
Light mixed	13.00
No. 1 Clover mixed	13.00
No. 1 Heavy Clover mixed	13.00
No. 1 Clover	13.00

• • •

CLEVELAND—Butter extra in tubs, .42@.42½; prints .43@.43½; extra firsts .41@.41½; firsts .40@.40½; seconds .34@.34½; packing stock .16@.18.

Eggs, fresh gathered Northern extras .27½; extra firsts .26½; Ohio firsts .21½@.25; Western firsts new cases .24.

Oleomargarine pound prints: Nut oleo .21@.22; high grade made of animal fat .22@.22½; lower grade .16@.17.

Cheese, York state .22½@.23; brick .19@.20; fancy Swiss .35 to .50; Northern .26@.27; limburger .28 to .29.

Poultry, live heavy fowls .26@.27; roosters .16@.17; broilers .30@.46; spring ducks .35.

Potatoes, Ohio and Michigan 2.26@2.35 per 150 lb. sack; Florida new stock 7.00@7.25 a bbl.; Maine 2.30 per 150 lb. sack.

Sweet potatoes, Tennessee Nancy Halls .90 to 1.00 per hamper.

• • •

CHICAGO—Butter, lower; creamery extras .34½@.35; firsts .30@.34; seconds .26@.29; standards .35¼.

Eggs, lower; receipts 26,811 cases; firsts .23; ordinary firsts .21@.21½ miscellaneous .22@.22½; storage packed extras .24½; storage packed firsts .24.

Poultry, alive lower; fowls .23; broilers .30@.36; roosters .14.

• • •

NEW YORK — Live poultry dull; geese .11@.18; ducks .18@.23; fowls .28@.29; turkeys .20@.35; roosters .14; broilers .30@.55.

Butter quiet; receipts 20,099; creamery extra .36½; special market .37@.37½; state dairy tubs .30@.36.

Eggs, steady; receipts 43,100; nearby white fancy .40@.41; nearby mixed fancy .40@.41; nearby mixed fancy .21@.32; fresh firsts .25@.30.

• • •

CINCINNATI—Live poultryy steady. Broilers .35@.42; fowls .21@.22; roosters .14; turkeys .28@.30.

Butter, steady. Whole milk creamery extras .38; centralized extras .36; firsts .30; seconds .29. packing .18@.21½.

Eggs, unchanged

STANDARD OIL STOCKS

Courtesy of W. A. Rubsam & Co., correspondents of Logan & Bryan
407-12 Citizens Building

All quotations dollar per share

STOCKS—	Bid	As'd.
(Opening)		
Anglo-American Oil Co.	23⅝	23⅞
Borne Scrymser	395	405
Buckeye Pipe Line	96	98
Chesebrough Mfg.	195	205
Chesebrough Con. Pfd.	112	114
Continental Oil	141	147
Crescent Pipe Line	25	27
Cumberland Pipe	130	135
Eureka Pipe Line	96	98
Galena Sig. Com.	59	61
Galena Sig. Pfd	107	110
Galena New Pfd.	100	104
Illinois Pipe Line	175	180
Indiana Pipe Line	96	98
National Transit	29	30
New York Transit	172	175
Northern Pipe Line	108	110
Ohio Oil	310	314
International Petr.	75⅝	75⅞
Penn. Mex Fuel	40	42
Prairie Oil & Gas	620	640
Prairie Pipe Line	258	262
Solar Refg.	350	370
Southern Pipe	96	98
South Penn. Oil	243	247
S. W. Penn. Pipe Line	63	65
S. O. of Ind.	117¾	118
S. O. of Kansas	569	570
S. O. of Ky.	103¼	104
S. O. of N. Y.	440	450
S. O. of Ohio	470	475
S. O. of Ohio Pfd.	116	118
Swan & Finch	31	35
Vacuum Oil	444	448
Washington Oil	20	30
S. O. of Neb.	185	195
Imperial Oil Ltd.	121	123

OIL MARKET

Lima	$2.48
Pennsylvania grade	$3.50
Corning	$2.05
Cabell	$2.36
Somerset	$2.15
Somerset (light)	$2.40
Ragland	$1.25
Indiana	$2.25
Wooster	$2.10
Illinois	$2.27
Princeton	$2.27
Plymouth	$1.65
Waterloo	$1.75

Hamburger Steak ground from fresh beef, lb., 12c at Buehler's, 126 E. High.

WHEAT PRICES UP TWO CENTS

Firmness at Liverpool is Factor in Advance

CHICAGO — Wheat scored a moderate upturn in price today during the early dealings, traders' attention being given chiefly to relative firmness shown by the Liverpool market. A dry section which apparently was developing in the spring crop belt attracted considerable notice, however, and so likewise did continued meagerness of receipts here. Offerings at first were light and a house with eastern connections led the buying. Initial prices which varied from 1-4c to 1 1-8c higher with July $1.12 1-2 to 1.13 and September $1.12 1-2 to 1.13 1-8, were followed by slight further gains.

Corn was firmer with wheat. After opening 1-8 to 1-2c higher, July 60 1-4 to 60 1-2 the market continued to harden. Oats were neglected and inclined to sag. The market started 1-8 @ 1-4 to 3-8 lower, July 36 1-8 to 36 1-4, but afterwards rallied somewhat.

Provisions lacked support notwithstanding higher quotations on hogs.

The wheat close was firm 1 3-8 to 2¼ net higher with July and September both $1.13 7-8 to 1.14 1-8.

The corn close was steady, 5-8 to 7-8 net higher; July 60 3-4 to 60 7-8.

• • •

GRAIN TABLE

	Open	High	Low	Close
WHEAT—				
July	1.12½	1.14¼	1.12½	1.14
Sept.	1.12½	1.14	1.12½	1.13⅞
Dec.	1.15	1.16¼	1.14¾	1.16¼
CORN—				
July	.60¾	.61	.60¼	.60¾
Sept.	.63½	.64	.63¼	.63¾
Dec.	.62¼	.62½	.61⅞	.62
OATS—				
July	.36¼	.36¾	.36⅛	.36¾
Sept.	.38⅜	.38⅞	.38	.38⅝
Dec.	.61⅞	.62½	.61⅞	.62
LARD—				
July	11.50	11.50	11.47	11.50
Sept.	11.75	11.77	11.70	11.75
RIBS—				
July	12.70	12.70	12.47	12.47
Sept.	12.35	12.35	12.25	12.25

• • •

Toledo — Wheat, cash 1.23½; July 1.15¾.

Corn, .65.

Oats, .41.

Rye, No. 2, .94½.

Clover seed, prime cash 13.00; Oct. 11.10.

Alsike, prime cash 11.75; Aug. 12.00.

Timothy, prime cash 2.80; Sept. 3.20; Oct. 3.10.

• • •

CINCINNATI—Wheat 1.26@1.27.

Corn, .64@.64½.

Oats, firmer, .36@.41.

Rye, steady, .96@.97.

Potatoes, Triumphs No. 1, 6.75@7.00 per bbl.; No. 2, 4.75@5.00; in sacks No. 1, 4.25@4.50; No. 2, 3.25@3.50.

Hay 14.50@23.00.

LIVE STOCK MARKET

PITTSBURG — Hogs, receipts 1800; steady; heavies 11.10@11.15; heavy yorkers, light yorkers and pigs 11.15@11.50.

Calves, receipts 150; lower; top 11.25.

• • •

CINCINNATI — Hogs, receipts 5500; active and strong. Heavies 11.00; packers and butchers 11.00; medium 11.00; stags 5.00@5.50; heavy fat sows 7.00@8.50; light shippers 11.00; pigs 110 lbs. and less 8.00@11.00.

Cattle, receipts 800; steady. Steers, good to choice 7.50@8.50; fair to good 6.50@7.50; common to fair 4.50@6.50; heifers, good to choice 8.50@9.00; fair to good 6.00@8.50; common to fair 4.00@6.00; cows, good to choice 5.00@6.00; fair to good 3.50@5.00; cutters 2.75@3.25.

Calves, strong to .50 higher. Good to choice 10.50@11.00; fair to good 8.00@10.50; common and large 5.00@7.50.

Sheep, receipts 4,000; steady. Good to choice 5.00@5.00; fair to good 2.00@3.00; common 1.00@1.50; bucks 1.00@3.00.

Lambs, steady. Good to choice 14.00@14.50; fair to good 12.00@14.00; seconds 10.00@11.50; common 7.00@9.00.

• • •

CHICAGO — Cattle, receipts 12,000; beef steers better grades, fat she stock and stockers steady; top beef steers 9.50; bulk 8.35@9.00; low grades beef cows and heifers, canners and cutters weak to lower; bulls and veal calves strong to higher; bulk desirable vealers to packers 10.50@11.00; stockers scarce; bulk better grades 7.00@7.75.

Hogs, receipts 21,000; market opened 5 to 10c higher on good light and medium weight butchers; later most of early advance lost; top 11.00 early; bulk 10.10@10.95; pigs steady to strong; bulk good 100 to 130 lb. averages 9.75@10.50; heavy weight 10.50@10.75; medium weight 10.65@10.95; light weight 10.90@10.95; light light 10.10@10.90; packing sows smooth 9.35@9.80; packing sows rough 9.00@9.45; killing pigs 9.50@10.50.

Sheep, receipts 13,000; spring lambs fully steady; packers top 16.45; deck to city butchers 14.85; bulk good native 14.50; culls mostly 8.00@8.50; other clasess steady to weak; top shorn lambs 13.00; good mixed yearling and two year old wethers 9.00; good strong and medium weight matured wethers 7.00@7.75; fat ewes mostly 4.00@6.75; selected California yearling breeding ewes 10.25@10.75.

• • •

CLEVELAND — Cattle, receipts 200; steady.

Calves, receipts 300, steady. Choice veal calves 12.00@12.00; fair to good 8.00@11.00.

Sheep and lambs, receipts 500; steady. Choice spring lambs 15.00@16.50; fair to good 8.00@12.00; choice clipped lambs 11.00@12.00; fair to good 6.00@8.00; choice wether sheep 6.00@7.00; choice ewes 4.00@5.00; fair to good 1.00@2.50.

Hogs, receipts 4,000; .10 higher. Yorkers and pigs and lights 11.50; heavies and mediums 11.25; roughs 8.50; stags 5.50.

• • •

EAST BUFFALO — Cattle, receipts 225; steady.

Calves, receipts 250, steady; 3.00@12.00.

Hogs, receipts 1600; .10@.15 higher; heavy 11.50; mixed 11.50@11.65; yorkers, light do and pigs 11.65@11.75; roughs 9.00@9.25; stags 5.00@6.50.

Sheep and lambs, receipts 200; lambs .25 higher; lambs 10.00@10.25.

DECLARE BANKRUPTCY

A voluntary petition in bankruptcy was filed in federal court Toledo Wednesday by William P. Hurd East town-rd, and Peter H. Sereff, electrical supply contractors. The two listed their asset as $7,600 and liabilities $9,314. A receiver has not been appointed by the court.

AWARDS JUDGMENT

Judgment for $399.83 was awarded the Pittsburgh Coal company against the City Coal company, Lima dealers, in common pleas court Wednesday. The money, it was represented, was due on coal shipped by the "Smoky City" concern to the defendants.

DIES OF COMPLICATION

Edward Smith, 58, colored, laborer, 142 Lafayette-st, died Tuesday at his home, after an illness from a complication of diseases. The widow survives. Funeral arrangements have not been completed.

GIRL RESERVES TO MEET

Jolly Girl Reserves will be entertained at the Y. W. C. A. Friday afternoon by Miss Esther Williams and Mrs E. G. Weadock.

Lean Shoulder Pork Chops, lb., 20c, at Buehler's, 126 E. High.

BUSINESS MEN, Y. SENIORS, PLAN ANNUAL STAG DINNER

Members of the Business Men's club and the Seniors of the Y. M. C. A., will hold their annual stag party at the T. R. Hamilton farm June 16.

The afternoon will be spent in baseball games and contests of various kinds and will wind up with a camp supper in the evening. Extensive plans are being made and a greater success than last year is looked for.

CLOTHING CLUB TO MEET

Members of the Richland-tp girls' clothing club will hold their second meeting Wednesday evening. It will be held at Lafayette. Mrs. Howard Heiser is the leader in charge.

Why Not Borrow?

The merchant borrows from the bank for investment. You can borrow from us on your own security. The cost is small, convenient payments. Ask us. Main 3584.

Lima Loan Co.
209 Opera House Block

W. A. RUBSAM & CO.
Brokers
Correspondents
LOGAN & BRYAN
Members
New York Stock Exchange
New York Cotton Exchange
Chicago Board of Trade
Chicago Stock Exchange
Private Wires
407-412 CITIZENS BLDG.
Telephone Main 5952
Warren F. Snyder, Mgr.

MONEY TO LOAN at Lowest Rates
On Real or Personal Property.
Any amount, straight time or monthly payments.
THE SHAWNEE FINANCE CO.
OPERATED BY LIMA BUSINESS MEN
120 W HIGH ST. TELEMAIN 2757

NOTICE OF PAROLE

Notice is hereby given that George Floyd, a prisoner now confined in the Ohio State Reformatory, Mansfield, Ohio, is entitled under the law and rules governing paroles from said institution, to recommendation to the Board of Pardon and Parole by the Superintendent and Chaplain as worthy of consideration for parole. Said application will be for hearing on and after June 13, 1922.

O. F. Garver, Chief Clerk

5-24-3wks.

LEGAL NOTICE

Albert C. Pfaff whose place of residence is unknown will take notice that Hazel Pfaff has filed her petition in the Court of Common Pleas of Allen County, Ohio, Cause No. 20460 praying for divorce upon grounds of gross neglect of duty.

Said defendant is required to appear and answer said petition on or before July 6, 1922 or a decree will be taken accordingly.

Hazel Pfaff,
By C. J. Brotherton, Her Attorney.

5-31-6wks.

STOCKKHOLDERS MEETING

There will be a meeting of the Stockholders of The Solomon Mortgage-Loan Company, at The Lima Club, Lima, Ohio, Friday, June 9th, 1922, at 7:30 p m. This meeting is called at order of the Board of Directors to consider the sale of the assets of the Company to The Colonial Mortgage-Loan Company, 40 West Gay St, Columbus, Ohio, and such other business as may come before the Stockholders.

J. F. Solomon, Sec.

5-10-5wks.

ATTACHMENT NOTICE

No. 20609 Summers and Hardin, a partnership, plaintiff, vs. C. V. Rictor, defendant.

Before Ernest M. Bothin, justice of the peace of Ottawa township, Allen County, Ohio

Notice is hereby given that on the 11th day of May, 1922 said justice issued an order of attachment in the above entitled case for the sum of $107.40 and costs in this case.

Said case will be for hearing on June 20th, 1922, at nine o'clock a. m.

SUMMERS AND HARDIN,
5-24-3wks Plaintiff

NOTICE OF PUBLIC SALE

In pursuance of an order of the Probate Court of Allen County, Ohio, I will offer for sale at public auction on the 27th day of June, 1922, at 1 o'clock P. M., at the east door of the Court House in the City of Lima, Ohio, the following described real estate situated in the County of Allen, State of Ohio, to-wit:

Lots numbers eight hundred and eighty-two (882) and Eight Hundred and eighty-three (883) in Fisher and Baxter's addition to the City of Lima, Ohio, located on West North Street, in the City of Lima, Ohio.

Appraised at $900.00. Terms of sale as follows: To be sold for not less than two-thirds of the appraised value thereof and cash in hand on day of sale.

C. H. Neville,
Assignee of the Estate of
Charles G. Miller.

5-24-4wks.

NOTICE FOR PAROLE

Notice is hereby given that Howard Mitchell, a prisoner now confined in the Ohio State Reformatory, Mansfield, Ohio, is entitled under the law and rules governing paroles from said institution, to recommendation to the Board of Pardon and Parole by the Superintendent and Chaplain as worthy of consideration for parole. Said application will be for hearing on and after June 13, 1922.

O. F. Garver Chief Clerk.

5-24-3wks.

SHERIFF'S SALE
Case No. 29367

Ex. Doc. 31 Page 29367
Beach Graham, Plaintiff,
vs.
Peter Seitz, et. al, Defendant
Allen Common Pleas

By virtue of Order of sale, issued from the Court of Common Pleas, of Allen County, Ohio, and to me directed I will offer for sale at the east door of the Court House, in Lima, Allen County, Ohio, on June 10th, A. D. 1922, between the hours of 10 o'clock and 11 o'clock A. M., the following described lands and tenements situated in Shawnee Township, Allen County, State of Ohio and described as follows, to-wit:

The west half of the northwest quarter (¼) of section thirty (30), township four (4) south, range six (6) east; also the southwest quarter (¼) of the southwest quarter (¼) section nineteen (19), township four (4) south range six (6) east, containing in all one hundred thirty-one and forty-two one-hundredths (131.42) acres of land, more or less.

Appraised at $13,142.00.

Terms of Sale, Cash.

Charles W. Baxter, Sheriff, Allen County, Ohio

Lima, Ohio, May 8th, 1922.

T. R. Hamilton, Plaintiff's Attorney.

5-10-5wks.

ALCOHOL AND GASOLINE

CINCINNATI — Alcohol, denatured, 30; gasoline, tank wagon 23; 70 per cent 35.

LEGAL NOTICE

In the Court of Common Pleas Allen County, Ohio

Luetta Chamrod, whose residence is unknown would please take notice that Bernard Chamrod has filed his petition in said Court, being Case No. 20443 praying for divorce on the grounds of WILLFUL ABSENCE for more than three years.

That said petition will be heard on and after six (6) weeks from the first publication of this notice.

BERNARD CHAMROD.
By J. F. Emans, His attorney.

5-24-6wks

NOTICE OF SALE

No. 13172. Probate Court. James Phalen, Executor, vs. Catherine Phalen, et. al.

In pursuance of an order of sale of the Probate Court of Allen County, Ohio, I will offer for sale at public auction on the 22nd day of June, 1922, at nine o'clock at the east door of the Court House in the City of Lima, Ohio, the following described premises situated in the City of Lima, Allen County, Ohio, to-wit:

Lot No. 1—Undivided one-half interest in and to inlot number five thousand seven hundred and ten (5710) in Himes Addition to the City of Lima, Ohio, and known as 729 E. Vine St. Appraised at $800.00.

Lot No. II—Beginning at a point eleven (11) feet west of the southeast corner of lot number fifty-seven hundred and fifteen (5715), thence west along said line fifty (50) feet; thence north to the north line of said lot; thence east along said line fifty (50) feet; thence south to the place of beginning, in Himes's Addition to the City of Lima, Ohio, and known as 725 E. Vine St. Appraised at $2100.00.

Lot No. III—Inlot number sixty-three hundred and forty-three (6343) in N. L. Michael's Second Addition to the City of Lima, Ohio, and known as 705 Albert St., and appraised at $2500.00.

Terms of Sale: Cash. Will be sold as a whole or in separate tracts. Free of dower.

JAMES PHALEN,
Executor of the Estate of James Phalen, deceased.

5-24-4wks

32 AUTOS & SUPPLIES

FOR SAL

NO MATTER WHAT LINE OF BUSINESS A SMALL AD ET GIVES BUSINESS SUCCESS — CLASSIFIED

The Lima News

SECTION — THE BEST SMALL SPAC BUY IN AMERICA WITH PULL IN EVERY WORL

The Lima News
AND TIMES-DEMOCRAT
4921 — MAIN — 4921

MEMBER OF ASSOCIATED PRESS

The Associated Press is exclusively entitled to the use for republication of all news dispatches credited to it or not otherwise accredited to this paper and also the local news published herein

Classified Advertising Rates

Per word each insertion 2c
Minimum Price cash 20c
Minimum Price charge 30c

Copy for classified pages accepted until 12 noon for The Daily Editions and until 9 o'clock Saturday night for THE SUNDAY EDITION

The Lima News and Times-Democrat will not be responsible for more than the first incorrect insertion of any advertisement ordered for more than one time

All orders to discontinue advertisements must be in writing or made at office. The News will not be responsible for telephone cancellations

The following classification heads are standardized and numbered, no other heads will be used

Classified Advertising Index

Lodge Notices 1
Cards of Thanks 2
Lost and Found 3
Help Wanted (General) 4
Female Help 5
Male Help 6
Agents and Salesmen 7
Personals 8
Situation Wanted 9
Miscellaneous Wanted 10
Miscellaneous For Sale 11
Household Goods 12
Rooms For Rent 13
Rooms Wanted 14
Roomers and Boarders 15
Houses For Rent 16
Houses Wanted 17
Apartments and Flats For Rent 18
Apartments and Flats Wanted 19
Miscellaneous For Rent 20
Business Opportunities 21
Horses and Vehicles 22
Live Stock 23
Poultry and Pet Stock 24
Money to Loan 25
Insurance 26
Professional Notices 27
Business Notices 28
Special Notices 29
Hotels and Restaurants 30
Transfer and Storage 31
Autos and Supplies 32
Real Estate For Sale 33
Public Sales 34
General Display 35

1 LODGE NOTICES

MAGAFF NO 1 LADIES—HELLE will be one of the most important Thursday evenings June 8th at which you are urged to be present. Come and bring a friend. Short Tres Com

THERE WILL BE A FIELD DAY meeting of Division No 1, A O H in the M O P Hall Thursday June 8. A full attendance is desired

3 LOST AND FOUND

LOST

Black Onyx Ear Ring Finder please return to News office. Reward

$5 00 REWARD FOR INFORMATION which will lead to recovery of diamond ring lost Sunday night between 10 and 10 30 N Main

LOST—SATURDAY EVENING BRIEF case between Ottawa and Lima Park at White Mountain Creamery Reward

LOST—LICENSE TAG NO 1115 Call P A McKinley High 670

4 HELP WANTED (General)

WANTED

CIGAR MAKERS

Rollers are paid 15c per 100
Bunch Breakers are paid 30c per 100

THE BROTHERHOOD CIGAR CO
832 So Main St, Lima O

WANTED

CIGAR ROLLERS

Efficient rollers can make $4 00 daily Working hours 7 30 a m to 5 p m Apply in person

LUBETSKY BROS. Co.
Manufacturers of Odin Cigar
101 E Market St

5 FEMALE HELP

MIDDLE AGED LADY (WHITE) wants light housekeeping in exchange for home for self and widowed mother. Box 771 care of News

WANTED—FIRST CLASS SHORT ORDER cook New Commands Hotel 118 N Central

WANTED—COLORED GIRL FOR general housework Apply after 5 pm 130 W Market

WANTED — AN EXPERIENCED cook. Call in person at Wolfe Cafeteria

WANTED — CASHIER AT ROYAL Theatre

SALESWOMEN TO WORK AFTERNOONS also women for Saturdays only steady position with a good salary must be over 25 years of age Boston Store

WANTED—SALESLADIES TO WORK Saturdays only must be 18 years old Kresge's 10c Store

WANTED—LADY OR GIRL OVER 18 years of age for interesting work No canvassing Commission Must be well groomed and have good references Give full phone Box 767 care of News

WANTED

Young Lady over 25 years of age for cashier work Permanent position opportunities for advancement Apply in own hand writing stating qualification, salary expected etc Box XYZ Care News

6 MALE HELP

PLUMBERS WANTED

First class men out of town work Steady work, permanent positions Scale guaranteed for one year Railroad fare advanced Apply Lima Hotel desk—ask for Mr Wilterding, Room 212 Here four days only.

6 MALE HELP

WANTED — AN EXPERIENCED house man Apply in person W F Russell Co W Market

BOYS WANTED TO WEED ONIONS Good pay Meet at corner of Market and Union sts 7 30 a m

WANTED—A FAMILY AT ONCE Call at 1101 W North Phone Main 2097

WANTED—ONE FIRST CLASS TIN [illegible] in building electric [illegible] Salesman Apply [illegible] Co Hu 8 Union

WANTED

Tire repair man. Apply Box 203, Lima, Ohio.

WANTED—[illegible] AGENTS FOR FREE [illegible] complete [illegible] every [illegible] Maltop Co Toledo

WANTED—MEN TO SOLICIT OR deal [illegible] Industry stock and [illegible] money [illegible] Apply [illegible] Allen [illegible]

WANTED TINNER AND SHEET metal [illegible] and furnace [illegible]

WANTED

FIRST CLASS
VARNISH FINISHERS
VARNISH RUBBERS
COLOR VARNISHERS
COLOR PAINTERS
ROUGH STUFF RUBBERS
PUTTY GLAZIERS

Only first class men wanted and those familiar with high grade automobile work Write, wire or apply in person

WRITE, WIRE OR APPLY IN PERSON

WILLYS-OVERLAND EMPLOYMENT OFFICE, W. CENTRAL AVE., TOLEDO, OHIO

WANTED

ALL AROUND AUTOMOBILE TRIMMERS ON OPEN AND CLOSED BODIES

WRITE, WIRE OR APPLY IN PERSON

EMPLOYMENT OFFICE,
WILLYS-OVERLAND CO,
W. CENTRAL AVE
TOLEDO, OHIO

WANTED

Radiator Solderers
Dippers, Assemblers

Men who have had soldering experience in other lines can soon pick up radiator work

PIECE WORK BASIS—PLENTY OF WORK GOOD WORKING CONDITIONS

Men Come
Big Money
Write or call

Willys-Overland Company
Employment Office W Central Ave
Toledo Ohio

7 AGENTS & SALESMEN

BOND SALESMAN

Application will be received from high class man with selling experience. H K Scholtenberger 212-3 Spitzer Building

WANTED SELF YOUNG SALESMAN [illegible]

EXPERIENCED SALESMAN WANTED [illegible] Main St

8 PERSONALS

LADIES! LADIES! I POSITIVELY stimulate my [illegible] Monthly Compound Safely relieves some of the most stubborn cases in 3 to 5 days No harm pain or inconvenience with work Mail $2 00 Double Strength $3 00 Booklet free Write to L N Southington Remedy Co Kansas City Mo

9 SITUATION WANTED

WANTED POSITION AS WATCHman night or hours man best references if necessary Box 772 care of News

WANTED FAMILY WASHINGS Work satisfactory Prices reasonable Will differ and deliver Call State [illegible]

WANTED—POSITION AS SALESMAN [illegible] can furnish reference Address S H G M care of News office.

DOINGS OF THE DUFFS—THEY ALL LOOK ALIKE —By ALLMAN

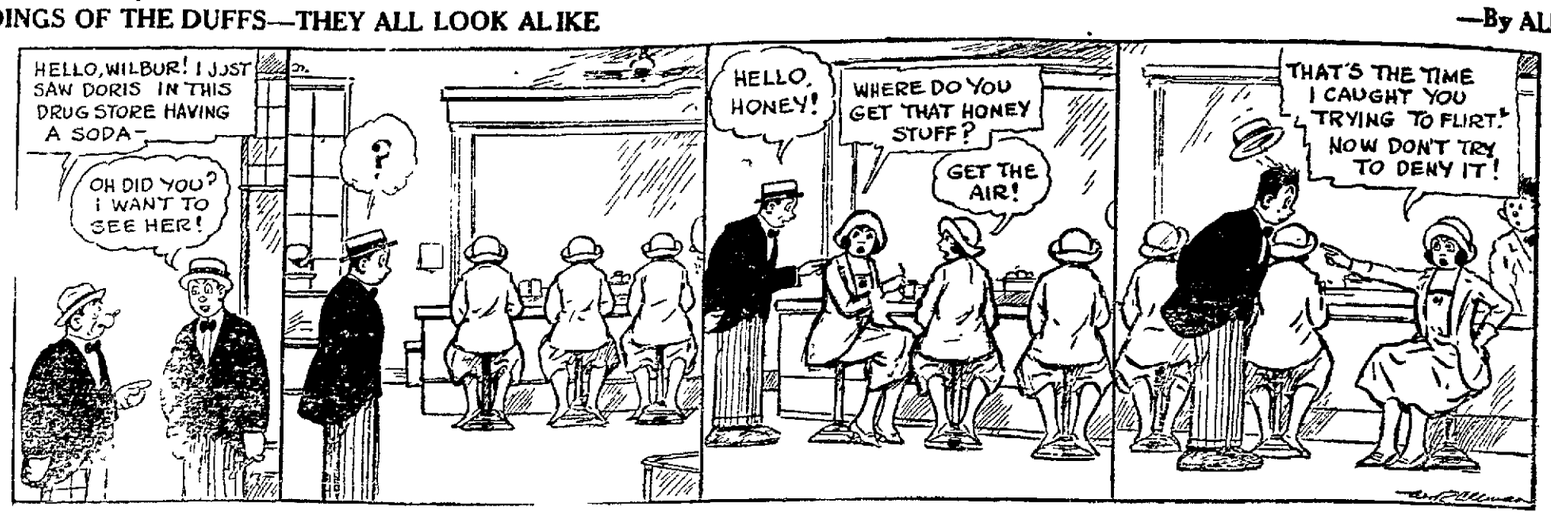

FARMERS ATTENTION

WOOL WANTED

Will pay highest market price for your wool

HYMAN & ACKERMAN

ERIE AND GREENLAWN, LIMA, OHIO MAIN 4541

9 SITUATION WANTED

POSITION WANTED AS TRUCK driver [illegible] address H G Murray [illegible] High St

WANTED—POSITION BY EXPERIENCED lady book keeper, good references [illegible] Care of News Box 780

WANTED—WASHINGS AND IRONINGS by day out at home Phone High [illegible]

FOR ALL KINDS OF PAINTING CALL [illegible] Phone Lake 3162

CEMENT WORK FLUE CLEANING Sewer Digging Cistern Cleaning Repairing Work High 114 P B Rutledge

10 MISCELLANEOUS WANTED

WANTED ALL KINDS OF HAULING Phone Rice 2100

WANTED—LOVED AND ROOMS by couple with two well behaved children Want couple where someone will give some attention to children during the day References exchanged Give full information Box 771 care of News

11 MISCELLANEOUS FOR SALE

HOGS

A hog cannot eat enough pasture to fatten itself properly Feed Purina Pig Chow with corn in a self-feeder and get some real profitable results

CLARK'S CASH FEED STORE
127 E Spring St Main 6194

FINEST TO BUY WATER MELLONS [illegible] W Elm [illegible] from 5 to 7 Call and see them or phone Main 7[illegible]

FOR SALE — FLOYD BOOM BABY buggy in good condition [illegible] Elm St

FOR SALE—VIOLIN CASE AND bow good tone A bargain buy Cheap for cash or will take terms Call 121 N West St

FOR SALE—BEAUTIFUL BABY CAB [illegible] cost $75 will sell for $[illegible] price [illegible] Call Rice 1171

10 000 PLANTS
Tomatoes, Cabbage, Mangoes
Cabbage special price in large lots
Prices Reasonable
WM HIGBEE, Gardener
608 SOUTH SCOTT STREET
2 doors north of Kibby Take car to Kibby and Pine
PHONE MAIN 1240

FOR SALE—HARLEY-DAVIDSON MOTORCYCLE 1921 model Call 811 N Jefferson Cheap if sold at once

FOR SALE—ROLL TOP DESK AND chair also large standing desk Lima Home and Savings Association W High St opposite Postoffice

MINNOWS FOR SALE AT 75c A hundred, at 762 Bellefontaine-av.

12 HOUSEHOLD GOODS

FRUITWOOD BRASS BED, LIBRARY table Singer sewing machine Imported country bird other household articles 102 W High

FOR SALE—5 ROOMS OF FURNITURE complete good as new Lake 3413 122 W Grand

FOR SALE—ONE WHITE DRESSING table with swinging mirror a small Victrola with 25 records Call at 74 S Elizabeth

FOR SALE — TURNER COAL OIL stove Kitchen cabinet child's nursery chair Call High 670

FOR SALE—HOUSEHOLD GOODS [illegible] rooms of furniture 1[illegible] S Jackson St.

13 ROOMS FOR RENT

FOR RENT—3 ROOMS NICELY FURnished for light housekeeping all modern private entrance and bath adults only Main 5687 705 Greenlawn ave

557 S WEST ST—3 ROOMS FURnished completely modern telephone private bath, private entrance, adults only.

FOR RENT — 2 UNFURNISHED rooms with privilege of bath [illegible] and wife preferred Call after 6 p m at 411 N Park ave

FOR RENT—FURNISHED ROOMS for light housekeeping modern and use of telephone Also sleeping rooms 2 W High Call High 5586

WANTED—1 UNFURNISHED ROOM close in for a long lady reasonable price State [illegible] 321 N Baxter

FOR RENT— ROOMS NICELY FURnished for light housekeeping all modern private entrance and bath adults only Main 5 [illegible] 765 Greenlawn ave

TWO FURNISHED ROOMS FOR light housekeeping, good location suitable for private Call State 3138 or [illegible] N West

SUITE OF ROOMS FURNISHED FOR housekeeping bath on same [illegible] Adults only 207 W Spring Main 4229

16 HOUSES FOR RENT

FOR RENT ONE HALF DOUBLE house 5 rooms strictly modern 910 N West $25 per month Rice 5[illegible]

FOR RENT—DOUBLE HOUSE 4 rooms up and 5 rooms down partly modern east end close in Call Mrs Bruzelius, Main 2324.

16 HOUSES FOR RENT

FOR RENT — FURNISHED house, strictly modern, six rooms, West Side, until Sept 15. Adults only — Call Main 2741.

FOR RENT

Nicely furnished seven room house for the summer months, starting June 15th. 416 S. Metcalf Street. Main 2059. State 2442.

FOR RENT

Write for reservations, furnished cottages, electric lights and gas Mrs A C Kauffman, Lakeview, Ohio. Phone 62

FOR RENT—9 ROOM HOUSE, MODern Call State 3007

18 APTS. & FLATS FOR RENT

FOR RENT—FLAT 6 ROOMS AND bath heat furnished possession at once home Flats 12, S Pierce Call State 1813 or Lake 1932

FOR RENT—MODERN FLAT 5 rooms and bath 108 N Elizabeth State 4192

FOR RENT—STRICTLY MODERN 5 room apartment also 4 room west side close in State 4475

FOR RENT—4 ROOM FLAT ALL outside rooms adults only Inquire Apt 1 [illegible] S Main

FOR RENT—FURNISHED APARTment consisting of 2 bed rooms, living room kitchen and bath all private, front and back entrance Lake 2704 747 W High

20 MISCELLANEOUS FOR RENT

FOR RENT—NEW BUSINESS ROOM on W Spring st between Main and Elizabeth-st, for terms and prices see Theo Michael of Michael Clothing Co

21 BUSINESS OPPORTUNITIES

FOR SALE—A NEW AND MODERN up to date restaurant doing a fine business good location in a town with population of about 15000 Good chance for right party to step into a good paying business Owner must sell Act quick Address A I Box 824 Piqua Ohio

24 POULTRY AND PET STOCK

BABY CHICKS
—at—
CITY MARKET HOUSE
SATURDAY

Barred and White Rocks, Orpingtons, Buff, White and Brown Leghorns

REDUCED PRICES
for June Leghorns, $10 00 per 100
Large Breeds, $12 00 per 100.

CUSTOM HATCHING
HOLTZAPPLE HATCHERY
Elida, O

BABY CHICKS
Special
$12.00 per hundred.
THE LIMA HATCHERIES
Lake 4535 340 E. Kibby St.

27 PROFESSIONAL NOTICES

DR. C. A. BLACK
OSTEOPATHIC PHYSICIAN
Finger Surgery Methods for Hay Fever and Catarrhal Deafness
New Herbst Bldg, Room 3
117½ N. ELIZABETH ST.
Office, Main 6144 Res Main 2066

DR. F. L. BATES
DISEASES OF CHILDREN, INFANT FEEDING AND OBSTETRICS
608 S MAIN ST
Office Hours—1 to 3—7 to 8 p m
Telephone Main 5370

27 PROFESSIONAL NOTICES

DR. A. H. HERR
THROAT SPECIALIST
Hours by appointment. All Monday and Tuesday forenoons open for removing tonsils and adenoids. Office (Over Feldman's Store) 223 N Main St.
PHONE MAIN 3533

R. D. Mundhenk
EYESIGHT SPECIALIST
Eyes Examined Glasses Fitted
With Hughes & Son
135 N Main Lima Ohio

LERNER & LERNER
The South Side
Chiropractors
730½ S. Main St.
Phone Lake 3392

A. W. KAHLE, M. D.
Electro-Medical Therapeutist
ELECTRIC LIGHT BATHS
Office, Fifth Floor Citizens Buildang
Office Main 1202—Res Main 1599

28 BUSINESS NOTICES

ROOFING AND SPOUTING

Railing's Sheet Metal Works
Phone Res and Shop Main 5936
353-55 S. Pine

NATIONAL DETECTIVE AGENCY
SECRET SERVICE BUREAU
Experienced male and female operators.
J O'MALLEY, Superintendent
Phone Lake 2369
222 North West Street, Lima, Ohio

LAWN MOWERS

Sharpened and Repaired
Repairing of All Kinds
CROW'S GUN SHOP
135 S Elz St. Phone State 2494

HOTEL TOURIST
Rates $2.00 per day
Special—Chicken Dinner—Sundays
75c Per Plate
West Cairo, Ohio

SCALES

If your scale is condemned call us up and if your scale can be repaired we will gladly do it for you We do not tag the sealer around and force you to buy a scale on one hour's notice. We sell the world's best scale.

Standard Computing SCALES Company
686 S Main St, Phone State 5719

Phones—Main 5852, Main 1373.
A. G. PAUL
Interior Decorating and Painting
Special Attention Given to Hard and Soft Wood Floor Finishing
Terms Reasonable
503 E. Market-st Lima Ohio

STARTER, GENERATOR AND MAGNETO SERVICE
PHONE MAIN 4707
AUTO ELECTRIC MAINTAINANCE CO.
REAR 125 W ELM ST
Associated with Siford-Hossellman Company

ATTENTION
Don't throw your old straw hat away. No matter how old it is, we can clean and reblock and we guarantee it to look like new.
AMERICAN BANK BLDG.
146½ North Main St.

HIGH CLASS DENTISTRY
Gold Crowns
Bridge Work $5
Fillings $1 Up
PLATES A SPECIALTY
No Higher Prices—Years Experience
Examination Free
Hours 8 to 6 Open Tuesday Thursday, Saturday Evenings to 8.
DR H R MYERS
208 MASONIC BUILDING HIGH 2229

EVERETT TRUE By COND

28 BUSINESS NOTICES

YOU WILL ENJOY YOUR STAY AT the Hotel De Soto whether by the day or week, under new management Everything sanitary. Hot and cold running water in each room Reasonable weekly rates 111½ West Elm St. Phone—Main 6672

L. L. MILLER, AUCTIONEER
Resident Phone Main 1895 Office Phone Main 4041
Can be found at
Drs Faylor & Morris
Office 227 S Pierce St.
Satisfaction guaranteed.
Terms reasonable.

SHOE REPAIRING
at the right prices.
Panco Soles 65c
Gro-Cord and all others at 50c
All heels 25c
455 N Main, 4 houses north of Pennsylvania Railroad
We keep good men and guarantee the work
MAX LUBINSKY

WE USE THE BEST LEATHER
WHILE OUR PRICES ARE LOW
Men's half soles 65c
Ladies half soles 60c
Panco soles 75c
Goodyear Wingfoot heels 40c
Panther heels 25c
All Work Guaranteed
EPSTEIN SHOE REPAIR
S Bream successor 213 S Main

FARM LOANS
5½%
Easy Terms
E. P. HUSSEY,
Spencerville, O.

31 TRANSFER AND STORAGE

STANYER AND DEEDS
MOVING
(Lincoln Highway Garage)
120 E Market St Main 4745 or Rice 5072 Can bring a return load from Grand Rapids Michigan, at a low rate about June 20

MOVING
Local and Long Distance Hauling of All Kinds
OSBORN BROS.
Satisfaction Guaranteed
High 2615 or Main 1465
112½ E Market St

SAKEMILLER MOVING
I now have completed my large covered dust proof truck, the only real covered truck in Lima for long distance moving Large vans for city moving, experienced packer Every load insured Office 316 E Elm St. or State 1423.

MOVING AND LIVERY
Satisfaction Guaranteed
SHERMAN DAVIS
116 South Union Street
Phone Main 4149

MOVING
Young Bros. Truck
leaves for Dayton June 10th Will take a load in the vicinity at reasonable rate, all goods insured 114 E Market St Office, Rice 2423 or Res, State 2510.

USE NEWS WANT ADS

28 BUSINESS NOTICES

NOTICE
I have opened my big fire-proof storage house at 819 S. Main. We have our own trucks to take care of our moving
SAKEMILLER
State 1423 Office 316 E Elm St.

32 AUTOMOBILE SUPPLIES

RIGHT NOW
WE ARE OFFERING A FINE ASSORTMENT OF
Good Used Cars
AT BIG REDUCTIONS
VERY LIBERAL TERMS
OUR SALESROOM IS OPEN EVERY DAY FROM 8 A M TO 9 P. M.

1917 Ford Touring $185 00
$75 00 cash, balance 8 months
1917 Ford Touring $120 00
$ 0 00 cash balance 8 months
1920 Buick Touring $785 00
$314 cash balance 12 months
1917 Buick Touring $575 00
Repainted, new top, 6 new tires Alemite grease system motor completely rebuilt $250 cash balance 12 months
1920 Buick Roadster $885 00
$354 cash, balance 12 months
1917 Dodge Touring $3[illegible] 00
$150 cash balance 10 months
1916 Dodge Touring $250 00
$114 cash balance 10 months
1920 Cleveland 6 Touring $[illegible] 00
$240 cash balance 12 months
1920 Oakland Coupe $575 00
$600 cash balance 12 months
1917 Allen Coupe $525 00
$250 cash balance 12 months
1917 Crow Elkhart Touring $135 00
$50 00 cash balance 8 months
1917 Reo Touring $300 00
$140 cash, balance 10 months
1919 Grant 6 Touring $385 00
$154 cash balance 10 months
Overland Touring $ 50 00
$40 00 cash balance [illegible] months
1919 Chevrolet Touring $[illegible] 00
Winter top, $100 cash balance 8 months
Paige Touring $255 00
$60 00 cash balance 8 months
1919 Dort Touring $3[illegible] 00
$150 cash balance 10 months
1918 Overland 90 Touring $295 00
$120 cash balance 10 months
We also have 15 Studebakers 23 Overlands and [illegible] other makes cars at prices from $50 00 to $2 000
CARS BOUGHT SOLD EXCHANGED

LIMA USED CAR EXCHANGE
THE HOME OF GOOD USED CARS
545 West Market St.
MAIN 4066

FORDS -- FORDS
Buy a Used Ford at the Home of the Ford — and Spend the Difference
Every Day is Bargain Day
Look Over This List
Get Yours at Your Terms
Cash—Trade—or Time Payments

11 Tourings.	$ 50 00 to $297 50
8 Roadsters	$ 55 00 to $290 00
1 Sedan (1920)	$450 00
3 Coupes	$ 3 0 00 to $435 00
3 Deliveries	$ 55 00 to $295 00
2 Speedsters	$195 00

8 other makes we have on option to sell for those who preferred fords. They made their sacrifice—a bargain if you want them—$50 00 to $1000 00

Zimmerman
MOTOR SALES CO.
"THE HOUSE OF PERSONAL SERVICE"
Authorized Ford Agency
Main 4713 436 N Main St.

FOR SALE
Overland Roadster Model 90 Year A 1917, complete ready to run. Bargain. Make me an offer.
E. D CRUMRINE
129 1-2 West High St.
Room 4 Phone Main 5651

NEWSPAPER ARCHIVE®
NEWSPAPER ARCHIVE®

SPECIAL STOCKS STRONG

Uncertainty Prevails Among Standard Issues

LIBERTY BONDS
(Courtesy The Wheatley Co.)

3's	$ 100.02
First 4's	99.98
Second 4's	100.02
Second 4¼'s	99.94
Third 4's	99.96
Fourth 4¼'s	99.98
Victory 4¾'s	100.00

NEW YORK. — Opening quotations on the stock exchange today gave promise of another unsettled session, the trend of most issues being distinctly downward. Speculative rails and oils were exceptions, however Wheeling and Lake Erie common and preferred, Peoria and Eastern and Phillips Petroleum added moderately to yesterday's advances. Lake Erie and Western was slightly reactionary and California Petroleum made a further decline from last week's vigorous advance. In the general list pressure continued to be shown by popular steels, equipments, motors and some of the specialties. Preliminary quotations for foreign exchange were irregular, most of the European realizings, the British rate excepted, continued to ease.

The market improved during the last hour on buying of the minor motors, steels and oils, especially Pierce Arrow preferred, Maxwell A and B, Replogle, Vanadium, Iron Products, Pressed Steel Car and Cast Iron Pipe, these gaining one to three points. The long account was encouraged by cheap money. Call loans opened at 3 1-2 per cent; the lowest initial quotation in a fortnight. Much of the improvement was cancelled before noon when offerings of such leaders as Baldwin, Studebaker, Mexican Petroleum and Standard Oils of New Jersey and California caused reactions of one to two points. Some of yesterday's strong issues in the railway list were subjected to realizing sales, especially Toledo, St. Louis and Southwestern; Lake Erie and Western and Pere Marquette. Coppers were lower and food specialties receded on selling on American Sugar.

Trading in stocks today was again featured by strength in special issues and uncertainty among standard issues. Sales approximated 400,000 shares.

The closing was steady.

NIDDIES OF COUNTY HOME GUESTS AT MOVIE HOUSE

A hundred youngsters from the Cootie-co Children's home were the guests Wednesday of the Lyric theatre, the Lima Auto club and C. L. Morris, representative of "United Artists."

They were taken to the theatre in automobiles provided by the auto club. At 1 p. m. the film of "Little Lord Fauntleroy" being shown at the theatre all this week, was exhibited to them thru the courtesy of the theatre management and Morris.

BECKER GRANTS DIVORCE TO IRON MOULDER'S WIFE

Mamie Zelnio, 248 S. Pine-st was granted a divorce from Stanley Zelnio, iron moulder, by Judge Fred Becker in common pleas court Tuesday.

The decree was granted on grounds of cruelty and neglect. Mrs. Zelnio obtains custody of her children, and will receive $3 a week for their support.

Each will retain furniture in their possession at the time of separation. There is to pay all costs. The case was heard April 21 and taken under advisement by the court.

ASSISTANT FOREMAN AT L. E. & W. SHOPS DIES

Frank P. Ribley, 42, of 827 E. Second-st, assistant foreman at the Lake Erie & Western railroad shops, died Wednesday after an illness of three weeks, from a complication of diseases. His condition was not considered serious until Monday.

Surviving are the widow and six children and his mother Mrs. Mary Ribley, residing at 536 N. McDonald. Children are Adrian, Paul, Ruth, Mary, Elizabeth and Bernadine. He was a member of the Catholic order of Foresters and Holy Name society.

Funeral services will be held Friday at 8:30 a. m., at St. John's Catholic church. Interment will be in Gethsemani.

OHIO INCORPORATIONS

The Buick Co., Cuyahoga Falls, $20.-000; W. C. Young, Fred E. Johnson Kampo Co., Dayton, $15,000; Calvin L. Cosner, Earl H. Cosner, Security Service and Adjustment Co., Dayton, $500. Henry W. Pleasant, Henry Beench.

Million Dollar Chemical Co., Cleveland, $50,000; Sidney N. Weitz, Joseph H. Crowley.

H. L. Realty Co., Cleveland, $1,-000; Sam B. Fitzsimmons, M. L. Lillis.

Johnson Jackson Motors Co., Elyria, $5,000. O. G. Dunn, P. E. Jackson.

Sanitary Caramel Co., East Liverpool, $25,000; Mike Karros, John Englis.

Wright Mfg. Co., Cincinnati, $5,000; Clyde B. Wright, Carl M. Jacobs Jr.

Mahoning Valley Transit Co., Norwood, $1,000; Mary F. Jackson, W. H. Burtner.

Canada Steamship Co., Mentor Special, $1,500, Thomas H. Garry, Harry Taylor.

H. L. Realty Co., Cleveland, $10,000; Harry Charnas, M. W. Brumi.

Becker Sales Co., New Philadelphia, $5,000. G. W. Becker, J. D. Becker.

Golden Motor Sales Co., Cleveland, $5,000. J. E. Sandusky, J. L. Walters.

DAUGHTER FOR CABLES

Mr. and Mrs. Joseph H. Cable, of Tulsa, Okla., announce the arrival of an eight pound daughter, Caroline Jayne. Mr. Cable is a son of Mr. and Mrs. D. J. Cable, of Springside farm.

SUGAR MARKET

NEW YORK — Early raw sugar market firmer. There were sales of 54,000 bags of Porte Rican for June and July shipment at 4.50 and it was rumored that 75,000 bags of Cuban had been sold at 2 7-8 cost and freight equal to 4.48 for centrifugal.

Raw sugar futures at midday were 9 to 10 points net higher. No changes in refined sugar with granulated listed at 5.70 @ 6.10. Refined futures nominal.

NEW YORK STOCK TRANSACTIONS

Courtesy of W. A. Rubsam & Co. correspondents of Logan & Bryan 407-412 Citizens Building

STOCK—	Open	High	Low	2 P M
Am. Can	50	50¼	49⅞	50
Am. C. & F.	168½	168½	168	168
Am. H. & L.	15⅛	....	....	15⅛
Am. Int. Corp.	48⅝	48⅝	47¾	48
Am. Linseed	37½	37½	37	37
Am. Loco.	114¼	114¼	114	114¼
Am. Smelt.	63⅞	63⅞	62	62½
Am. Steel Fdry.	38¼	38½	38⅛	38⅛
Am. Sug Ref.	79	79	78	78⅞
Am. T. & T.	123¼	....	....	123⅛
Am. Woolen	93½	94	93½	94
Am. Zinc	19	19	18⅝	18⅝
Ana. Cop.	55⅛	55⅛	54¼	54⅞
Atchison	99⅝	99⅝	99½	99½
At. Gulf & WI.	39½	39½	38¾	39½
Beth. Steel B.	78	78¼	77¾	77⅞
Baldwin Loco.	115¼	115⅝	114½	115⅞
B. & O.	49½	49½	49	49⅛
Brooklyn R. T.	26⅝	26⅝	26	26⅝
Butte C. & Z.	7⅞	8¼	7⅞	8¼
Cal. Pet.	66	67¼	65¾	67¼
Can. Pac.	138½	138½	137⅞	137⅞
Cent. Leather	40	40	39½	39½
Chandler	75⅝	76	75¾	76
C. & O.	66⅝	66½	66⅛	66½
C. M. & St. P.	27⅞	27⅞	27	27
Chile Cop.	22⅛	22⅞	21⅞	22⅝
Chino Cop.	32¼	32¾	31⅝	31¾
Col. G. & E.	87½	87½	87¼	87¼
Corn Prods.	103⅛	104¼	103⅛	104¼
Cosden	51½	53⅛	50½	52¼
Cru. Steel	76	76⅞	75¼	76¼
C. C. Sug.	18	18	17⅝	17⅞
Erie R. R.	16⅞	16⅞	16⅛	16⅛
Fisk R.	17⅝	17¾	17⅝	17⅞
Gen. Asphalt	64⅝	64⅞	63⅛	63⅛
Gen. Elec.	164¾	164½	164	164
Gen. Motors	14¾	14⅞	14¾	14⅞
Goodrich R.	42⅛	42½	41⅞	41⅞
Hupp Motors	20⅝	20¾	20	20
Inspr. Cop.	44	44	42	42
Ind. Alcohol	57¾	57¾	57	57
Int. M. M.	24	....	....	24
Int. M. M. Pfd.	84½	....	....	84¼
Int. Paper	51¾	51¾	50¾	50¾
Int. Nickel	17⅞	17⅞	17½	17⅝
Kelly Spring.	50⅝	50⅝	50	50⅝
Kenn. Cop.	37½	37½	36⅞	37⅛

STOCK—	Open	High	Low	2 P M
K. C.-Sou.	27	27	26⅞	27
Lima Loco.	111½	115½	111½	114½
Lack. Steel	72¾	75¼	72⅝	75¼
Mex. Pet.	138¾	139⅝	137½	138½
Miami Cop.	30⅞	....	....	30⅞
Mid. Steel	36¾	38	36¾	37⅝
Mid. Sts. Oil	15¼	15½	15⅛	15¼
Mo. Pac.	23½	23½	23	23
Nevada Cop.	19	19	18⅝	18¾
N. Y. C.	90	90	89⅝	90
Nor. Pac.	76¼	76¼	75⅝	75⅝
Pan. Am. Pet.	70½	70½	69½	70½
Penn. R. R.	41⅞	41⅞	41¾	41⅝
Pere Marq.	32¾	32¾	33	32¾
Pierce Arrow	20⅛	21	20⅛	20⅞
Pierce Oil	9⅞	9⅝	8¾	8⅞
Pullman	121	121	120¼	120¼
Pure Oil	33¾	33¾	33⅝	33⅝
Ray Con.	18¾	18¾	18¼	18¼
Reading	75½	75⅝	75	75⅝
Repl. Steel	36¼	37½	36¼	37
Rep. I. & S.	73¼	76	72⅝	75¼
Roy. D. N. Y.	65¼	65¼	64¼	64⅝
Sears-Roebuck	77¾	77¾	76	77
Sinclair Oil	37¾	38⅜	37	37¾
So. Pac.	89½	89½	89⅛	89⅛
So. Ry.	24⅛	24¾	24½	24½
Stl. & S. F.	28¾	28⅞	28	28⅝
Stromberg	53⅛	53⅛	53	53
Studebaker	122½	124¼	122¼	123¾
S. O. of Cal.	115⅞	116	114½	114½
Tenn. Cop.	12¼	....	....	12⅛
Texas Oil	49	49	48½	48¾
Texas Pac.	33	33	32¼	32¼
Union Pac.	138	138	137⅞	138
Uni. Ret. Strs.	66½	67½	64½	66½
U. S. Rub.	65¼	65½	64	64
U. S. Steel	102⅜	102⅜	101⅞	101⅞
Utah Cop.	67½	67⅝	67	67½
Van. Steel	51	52⅝	50½	50½
Wabash	13	13	12¾	12¾
Western U.	95¾	....	....	93⅝
Wabash 'A' Pfd.	31¾	31¾	31½	31¾
Westinghouse	61⅝	61⅝	61¼	61½
White Motors	50½	51¼	50¼	50¼
Will.-Overland	5⅞	5⅞	5⅝	5¾
Call Money	3	3½	3	3

Sales for 4 hours were 877,100.

STOCK REPORT IS GIVEN DENIAL

Follow Official Statements Only, Say Locomotive Heads

Activity in Lima Locomotive Works stock on the New York Stock Exchange has revived the persistent rumors that extra cash dividends and possibly a stock dividend are being considered.

Officials of the company will not admit that any such action is being contemplated and assert that the rumors are being circulated by a pool operating in the stock.

"Reports of this kind should be ignored and only official statements issued by the officers of the company should be followed." W. L. Reid, vice-president, said Wednesday.

Operations of the Lima plant are assuming very promising proportions and on past performances the company stands to earn a very large amount of money for its stockholders during 1923, stock brokers believe.

A large surplus has been built up and at some future date it will be possible for cash dividends to be increased and a distribution of stock made, operators believe.

RED CROSS SENDS STORM AID

Tornado Sufferers' Losses to be Alleviated by Fund

Relief amounting to $500 has been sent into Allen-co by the National headquarters of the Red Cross for tornado sufferers in the storm which annihilated scores of buildings in the county early in May.

Many of the people are homeless, their furniture and household effects also having vanished. Others lack farm implements to till their fields.

Application for relief was made to the national body a month ago.

A committee composed of Dan Kirwan, chairman; C. A. Rusler, and Marie Muller, will admnister the fund.

A meeting with a similar relief committee from Auglaize-co will be held Friday.

HOLES BURNED IN ROOF BY SPARKS FROM CHIMNEY

Several holes were burned in the roof of the Walter Arnholt home, 1007 E. Eureka-st, Wednesday at 10:30 a. m. as the result of a blaze which Fire Chief John Mack believes was started from sparks issuing from a chimney.

Slight damage was caused in the interior from water. The loss is between $50 and $75, the chief declared.

FIND LOST KIDDIES

A police drag net was thrown out Tuesday night when two youngsters from the Children's home, Eugene Talburt, 12, and Clayton Little, 10, were reported missing. They returned, however, at 10:30 p. m after an absence of several hours—taking a "stroll."

JOHNSON ENDORSED

SPRINGFIELD, Ohio — Judge James G. Johnson, of Springfield was by resolutions unanimously endorsed for the Democratic nomination for governor by the Clark-co central and executive committees last night.

BIKES REPORTED LOST

Five Lima youths lamented loss of their bicycles Wednesday and came, with tears streaming down their cheeks, to enlist aid of policemen. The cops picked up two, belonging to Harry Ballard, 517 S. Atlantic-av and Stanley Hill, 424 N. Pierce-st, but those of Gilbert Greenland, 708 W. Wayne-st; Henry Steiner, 1019 Hazel-av and Everett Critchfield, 725 E. Vine-st, are still missing.

CALL MONEY

NEW YORK.—Call money, easier; high 3½; low 3; ruling rate 3½; closing bid 3; offered at 3½; last loan 3; call loans against acceptances 3½. Time loans easier; 60 days, 90 days and six months, 4¼; prime mercantile paper 4¼ at 4½.

FOREIGN EXCHANGE

NEW YORK — Foreign exchange was firm today. Sterling $4.50 3-8; francs .0313; lire .0521 3-4; marks .0034 7-8; Danish kronen .2214.

WHEAT PRICES UP TWO CENTS

Firmness at Liverpool is Factor in Advance

CHICAGO — Wheat scored a moderate upturn in price today during the early dealings, traders' attention being given chiefly to relative firmness shown by the Liverpool market. A dry section which apparently was developing in the spring crop belt attracted considerable notice, however, and so likewise did continued meagerness of receipts here. Offerings at first were light and a house with eastern connections led the buying. Initial prices which varied from 1-4c to 1 1-8c higher with July $1.12 1-2 to 1.13 and September $1.12 1-3 to 1.13 1-8, were followed by slight further gains.

Corn was firmer with wheat. After opening 1-8 to 1-2c higher, July 60 1-4 to 60 1-2 the market continued to harden. Oats were neglected and inclined to sag. The market started 1-8 @ 1-4 to 3-8 lower, July 36 1-8 to 36 1-4, but afterwards rallied somewhat.

Provisions lacked support notwithstanding higher quotations on hogs.

The wheat close was firm 1 3-8 to 2¼ net higher with July and September both $1.13 7-8 to 1.14 1-8.

The corn close was steady, 5-8 to 7-8 net higher; July 60 3-4 to 60 7-8.

GRAIN TABLE

	Open	High	Low	Close
WHEAT—				
July	1.12½	1.14¼	1.12½	1.14
Sept.	1.12½	1.14	1.12½	1.13⅞
Dec.	1.15	1.16¾	1.14¾	1.16⅛
CORN—				
July	.60¾	.61	.60¼	.60¾
Sept.	.63¼	.64	.63¼	.63⅞
Dec.	.62¼	.62⅞	.61⅞	.62
OATS—				
July	.36¼	.36¾	.36⅛	.36¾
Sept.	.38⅜	.38⅞	.38	.38¼
Dec.	.61⅞	.62⅜	.61⅞	.62
LARD—				
July	11.50	11.50	11.47	11.50
Sept.	11.75	11.77	11.70	11.75
RIBS—				
July	12.70	12.70	12.47	12.47
Sept.	12.35	12.35	12.25	12.25

Toledo — Wheat, cash 1.23¾, July 1.15¾.
Corn, .65.
Oats, .41.
Rye, No. 2, .94½.
Clover seed, prime cash 13.00; Oct. 11.10.
Alsike, prime cash 11.75; Aug. 12.00.
Timothy, prime cash 2.80; Sept. 3.20; Oct. 3.10.

CINCINNATI—Wheat 1.26@1.27.
Corn, .64@.64½.
Oats, firmer, .35@.41.
Rye, steady, .96@.97.
Potatoes, Triumphs No. 1, 6.75@7.00 per bbl.; No. 2, 4.75@5.00; in sacks No. 1, 4.25@4.50; No. 2, 3.25@3.50.
Hay 14.50@23.00.

LIVE STOCK MARKET

PITTSBURG — Hogs, receipts 1800; steady; heavies 11.10@11.15; heavy yorkers, light yorkers and pigs 11.45@11.50.

Calves, receipts 150; lower; top 11.25.

CINCINNATI — Hogs, receipts 5500; active and strong. Heavies 11.00; packers and butchers 11.00; medium 11.00; stags 5.00@6.50; heavy fat sows 7.00@8.50; light shippers 11.00; pigs 110 lbs. and less 8.00@11.00.

Cattle, receipts 800; steady. Steers, good to choice 7.50@8.50; fair to good 6.50@7.50; common to fair 4.50@6.50; heifers, good to choice 8.50@9.00; fair to good 6.00@8.50; common to fair 4.00@6.00; cows, good to choice 5.00@6.00; fair to good 3.50@5.00; cutters 2.75@3.25.

Calves, strong to .50 higher Good to choice 10.50@11.00; fair to good 8.00@10.50; common and large 5.00@7.50.

Sheep, receipts 4,000; steady. Good to choice 3.00@5.00; fair to good 2.00@3.00; common 1.00@1.50; bucks 1.00@3.00.

Lambs, steady. Good to choice 14.00@14.50; fair to good 12.00@14.00; seconds 10.00@11.50; common 7.00@9.00.

CHICAGO — Cattle, receipts 12,000; beef steers better grades, fat she stock and stockers steady; top beef steers 9.50; bulk 8.35@9.00; low grades beef cows and heifers, canners and cutters weak to lower; bulls and veal calves strong to higher; bulk desirable vealers to packers 10.50@11.00, stockers scarce; bulk better grades 7.00@7.75

Hogs, receipts 21,000; market opened 5 to 10c higher on good light and medium weight butchers, later most of early advance lost; top 11.00 early; bulk 10.10@10.95; pigs steady to strong; bulk good 100 to 130 lb. averages 9.75@10.50; heavy weight 10.50@10.75; medium weight 10.65@10.95; light weight 10.00@10.95; light light 10.40@10.90; packing sows smooth 9.35@9.80; packing sows rough 9.00@9.45; killing pigs 9.50@10.50.

Sheep, receipts 13,000; spring lambs fully steady; packers top 10.45, deck to city butchers 14.85; bulk good native 14.50; culls mostly 8.00@8.50; other clasess steady to weak, top shorn lambs 13.00; good mixed yearling and two year old wethers 9.00; good strong and medium weight matured wethers 7.00@7.75; fat ewes mostly 1.00@6.75; selected California yearling breeding ewes 10.25@10.75.

CLEVELAND — Cattle, receipts 200; steady.

Calves, receipts 300, steady. Choice veal calves 12.00@13.00; fair to good 8.00@11.00.

Sheep and lambs, receipts 500, steady. Choice spring lambs 15.00@16.50; fair to good 8.00@12.00; choice clipped lambs 11.00@12.00; fair to good 6.00@8.00; choice wether sheep 6.00@7.00; choice ewes 4.00@5.00; fair to good 1.00@2.50.

Hogs, receipts 4,000; .10 higher. Yorkers and pigs and lights 11.50; heavies and mediums 11.25; roughs 8.50; stags 5.50.

EAST BUFFALO — Cattle, receipts 225; steady.

Calves, receipts 250; steady; 3.00@1300.

Hogs, receipts 1600; .10@.15 higher; heavy 11.50; mixed 11.50@11.65; yorkers, light do and pigs 11.65@11.75; roughs 9.00@9.25; stags 5.00@6.50

Sheep and lambs, receipts 200; lambs .25 higher; lambs 10.00@10.25.

DECLARE BANKRUPTCY

A voluntary petition in bankruptcy was filed in federal court Toledo Wednesday by William P. Hurd East town-rd, and Peter H. Sereff, electrical supply contractors. The two listed their asset as $7,600 and liabilities $9,314. A receiver has not been appointed by the court.

AWARDS JUDGMENT

Judgment for $399.83 was awarded the Pittsburgh Coal company against the City Coal company, Lima dealers, in common pleas court Wednesday. The money, it was represented, was due on coal shipped by the "Smoky City" concern to the defendants.

DIES OF COMPLICATION

Edward Smith, 58, colored, laborer, 142 Lafayette-st, died Tuesday at his home, after an illness from a complication of diseases. The widow survives. Funeral arrangements have not been completed.

GIRL RESERVES TO MEET

Jolly Girl Reserves will be entertained at the Y. W. C. A. Friday afternoon by Miss Esther Williams and Mrs E. G. Weadock.

Lean Shoulder Pork Chops, lb., 20c, at Buehler's, 126 E. High.

WHEAT MAKES SLUMP, TWO TO FIVE CENTS

Wheat quotations made another drop Wednesday, spring wheat slumping from $1.45 to $1.40 per bushel and winter wheat from $1.20 to $1.18. Corn, oats, barley and rye remained the same.

Ducks made a one-cent increase in the produce market. They now are quoted at 14 cents per pound.

Livestock was steady.

LIMA LIVE STOCK
(Lima Packing Co. Quotations)

HOGS—	
Heavy	.09½@.10
Medium	.10 @.10½
Sows	.07 @.07¾
Stags	.04 @.05
CATTLE—	
Good steers 1000 to 1100	.06½@.07½
Bulls	.04 @.05
Good heifers—800 to 900	.06 @.07½
Good cows	.04 @.05
Veal calves	.07½@.08

LIMA GRAIN PRICES
(Model Mills and Hyman & Ackerman Quotations)

Corn (per hundred)	$1.00
No. 1 Spring wheat	1.40
No. 1 Winter wheat	1.18
No. 1 Oats per bu.	.35
Barley, per bu.	.60
Rye, per bu.	.85

LIMA PRODUCE PRICES
(Swift & Co. Quotations)

Fresh eggs	.20
Broilers, leghorns	.26
Broilers, colored	.30
Hens, 4 lb. and up	.20
Hens, under 4 lb.	.16
Stags and old roosters	.08
White ducks	.14
Geese, full feathered, at	.07
Packing stock butter	.12

LIMA HAY MARKET
(Hurley-Buckholtz Quotations)

No. 1 Timothy, ton	$14.50
Light mixed	13.00
No. 1 Clover mixed	13.00
No. 1 Heavy Clover mixed	13.00
No. 1 Clover	13.00

CLEVELAND—Butter extra in tubs, 42@.42½; prints .43@.43½; extra firsts .41@.41½; firsts .40@.40½; seconds .34@.34½; packing stock .16@.18.

Eggs, fresh gathered Northern extras .27½; extra firsts .26½; Ohio firsts .24½@.25; Western firsts new cases .24.

Oleomargarine pound prints: Nut oleo .21@.22; high grade made of animal fat .22@.22½; lower grade .16@.17.

Cheese, York state .22½@.23; brick .19@.20; fancy Swiss .35 to .50; Northern .26@.27; limburger .28 to .29.

Poultry, live heavy fowls .26@.27; roosters .16@.17; broilers .30@.45; spring ducks .35.

Potatoes, Ohio and Michigan 2.25@2.55 per 150 lb sack; Florida new stock 7.00@7.25 a bbl.; Maine 2.30 per 150 lb. sack.

Sweet potatoes, Tennessee Nancy Halls .90 to 1.00 per hamper.

CHICAGO—Butter, lower, creamery extras .34½@.35; firsts .30@.34; seconds .26@.29; standards .35¼.

Eggs, lower; receipts 26,811 cases; firsts .23, ordinary firsts .21@.21½ miscellaneous .22@.22½; storage packed extras .24½; storage packed firsts .24.

Poultry, alive lower; fowls .23; broilers .30@.36, roosters .14.

NEW YORK — Live poultry dull; geese .11@.18; ducks .18@.23; fowls .28@.29; turkeys .20@.35; roosters .14; broilers .30@.55.

Butter quiet; receipts 20,090; creamery extra .36½; special market .37@.37½; state dairy tubs .30@.36.

Eggs, steady; receipts 48,100; nearby white fancy .40@.41; nearby mixed fancy .40@.41; nearby mixed fancy .24@.34, fresh firsts .25@.30.

CINCINNATI—Live poultry steady. Broilers .35@.42; fowls .21@.22; roosters .14; turkeys .28@.30.

Butter, steady. Whole milk creamery extras .38; centralized extras .36; firsts .30; seconds .29; packing .18@.24½.

Eggs, unchanged.

STANDARD OIL STOCKS

Courtesy of W. A. Rubsam & Co., correspondents of Logan & Bryan 407-12 Citizens Building

All quotations dollar per share

STOCKS—	Bid	As'd.
(Opening)		
Anglo-American Oil Co.	23⅝	23⅞
Borne Scrymser	395	405
Buckeye Pipe Line	96	98
Chesebrough Mfg.	195	205
Chesebrough Con. Pfd.	112	114
Continental Oil	144	147
Crescent Pipe Line	35	37
Cumberland Pipe	130	135
Eureka Pipe Line	96	98
Galena Sig. Com.	59	61
Galena Sig Pfd	107	110
Galena New Pfd.	100	104
Illinois Pipe Line	175	180
Indiana Pipe Line	96	98
National Transit	29	30
New York Transit	172	175
Northern Pipe Line	108	110
Ohio Oil	310	314
International Petr.	75⅝	75⅞
Penn. Mex Fuel	40	42
Prairie Oil & Gas	630	640
Prairie Pipe Line	258	262
Solar Refg.	360	370
Southern Pipe	96	98
South Penn. Oil	243	247
S. W. Penn. Pipe Line	63	65
S. O. of Ind.	117¾	118
S. O. of Kansas	569	570
S. O. of Ky.	102¾	104
S. O. of N. Y.	440	450
S. O. of Ohio	470	475
S. O. of Ohio Pfd.	116	118
Swan & Finch	31	35
Vacuum Oil	444	448
Washington Oil	20	30
S. O of Neb.	185	195
Imperial Oil Ltd.	121	123

OIL MARKET

Lima	$2.48
Pennsylvania grade	$3.50
Corning	$2.05
Cabell	$2.36
Somerset	$2.15
Somerset (light)	$2.40
Ragland	$1.25
Indiana	$2.25
Wooster	$2.20
Illinois	$2.27
Princeton	$2.27
Plymouth	$1.65
Waterloo	$1.75

Hamburger Steak ground from fresh beef, lb., 12c at Buehler's, 126 E. High.

BUSINESS MEN, Y. SENIORS, PLAN ANNUAL STAG DINNER

Members of the Business Men's club and the Seniors of the Y. M. C. A., will hold their annual stag party at the T. R. Hamilton farm June 16.

The afternoon will be spent in baseball games and contests of various kinds and will wind up with a camp supper in the evening. Extensive plans are being made and a greater success than last year is looked for.

CLOTHING CLUB TO MEET

Members of the Richland-tp girls' clothing club will hold their second meeting Wednesday evening. It will be held at Lafayette. Mrs Howard Helser is the leader in charge.

Why Not Borrow?

The merchant borrows from the bank for investment. You can borrow from us on your own security. The cost is small, convenient payments. Ask us. Main 3584.

Lima Loan Co.
200 Opera House Block

W. A. RUBSAM & CO.
Brokers
Correspondents
LOGAN & BRYAN
Members
New York Stock Exchange
New York Cotton Exchange
Chicago Board of Trade
Chicago Stock Exchange
Private Wires
407-412 CITIZENS BLDG.
Telephone Main 5052
Warren F. Snyder, Mgr.

MONEY TO LOAN at Lowest Rates
On Real or Personal Property.
Any amount, straight time or monthly payments.
THE SHAWNEE FINANCE CO.
OPERATED BY LIMA BUSINESS MEN
120 W. HIGH ST. TEL. MAIN 2757

NOTICE OF PAROLE

Notice is hereby given that George Floyd, a prisoner now confined in the Ohio State Reformatory, Mansfield, Ohio, is entitled under the law and rules governing paroles from said institution, to recommendation to the Board of Pardon and Parole by the Superintendent and Chaplain as worthy of consideration for parole. Said application will be for hearing on and after June 13, 1922.

O. F. Garver, Chief Clerk

5-24-3wks.

LEGAL NOTICE

Albert C. Pfaff whose place of residence is unknown will take notice that Hazel Pfaff has filed her petition in the Court of Common Pleas of Allen County, Ohio, Cause No. 20160 praying for divorce upon grounds of gross neglect of duty.

Said defendant is required to appear and answer said petition on or before July 6, 1922 or a decree will be taken accordingly.

Hazel Pfaff,
By C. J. Brotherton, Her Attorney.

5-31-6wks.

STOCCKHOLDERS MEETING

There will be a meeting of the Stockholders of The Solomon Mortgage-Loan Company, at The Lima Club, Lima, Ohio, Friday, June 9th, 1922, at 7 30 p m This meeting is called at order of the Board of Directors to consider the sale of the assets of the Company to The Colonial Mortgage-Loan Company, 40 West Gay St, Columbus, Ohio, and such other business as may come before the Stockholders.

J. F. Solomon, Sec.

5-10-3wks.

ATTACHMENT NOTICE

No. 20600 Summers and Hardin, a partnership, plaintiff, vs. C. V. Rector, defendant.

Before Ernest M. Bothin, justice of the peace of Ottawa township, Allen County, Ohio

Notice is hereby given that on the 11th day of May, 1922 said justice issued an order of attachment in the above entitled case for the sum of $107.40 and costs in this case.

Said case will be for hearing on June 20th, 1922, at nine o'clock a. m.

SUMMERS AND HARDIN,
Plaintiff

5-24-3wks

NOTICE OF PUBLIC SALE

In pursuance of an order of the Probate Court of Allen County, Ohio, I will offer for sale at public auction on the 27th day of June, 1922, at 1 o'clock P. M., at the east door of the Court House in the City of Lima, Ohio, the following described real estate situated in the County of Allen, State of Ohio, to-wit:

Inlots numbers eight hundred and eighty-two (882) and Eight Hundred and eighty-three (883) in Haller and Baxter's addition to the City of Lima, Ohio, located on West North Street in the City of Lima, Ohio

Appraised at $90,000 Terms of sale as follows: To be sold for not less than two-thirds of the appraised value thereof and cash in hand on day of sale.

C. H. Neville,
Assignee of the Estate of Charles G. Miller.

5-24-4wks.

NOTICE FOR PAROLE

Notice is hereby given that Howard Mitchell, a prisoner now confined in the Ohio State Reformatory, Mansfield Ohio, is entitled under the law and rules governing paroles from said institution, to recommendation to the Board of Pardon and Parole by the Superintendent and Chaplain as worthy of consideration for parole. Said application will be for hearing on and after June 13, 1922

O. F. Garver, Chief Clerk.

5-24-3wks.

SHERIFF'S SALE
Case No. 20567 Page 20367

Ex. Doc. 31
Beach Graham, Plaintiff,
vs
Peter Seitz, et. al, Defendant
Allen Common Pleas

By virtue of Order of sale, issued from the Court of Common Pleas, of Allen County, Ohio, and to me directed I will offer for sale at the east door of the Court House, in Lima, Allen County, Ohio, on June 10th, A. D. 1922, between the hours of 10 o'clock and 11 o'clock A. M., the following described lands and tenements situated in Shawnee Township, Allen County, State of Ohio and described as follows, to-wit:

The west half of the northwest quarter (¼) of section thirty (30), township four (4) south, range six (6) east; also the southwest quarter (¼) of the southwest quarter (¼) section nineteen (19), township four (4) south range six (6) east, containing in all one hundred thirty-one and forty-two one-hundredths (131.42) acres of land, more or less

Appraised at $13,142.00.
Terms of Sale: Cash.
Charles W. Baxter, Sheriff, Allen County, Ohio
Lima, Ohio, May 8th 1922.
T. R. Hamilton, Plaintiff's Attorney.

5-10-5wks.

ALCOHOL AND GASOLINE

CINCINNATI — Alcohol, denatured, 30; gasoline, tank wagon 23; 70 per cent 33.

LEGAL NOTICE

In the Court of Common Pleas Allen County, Ohio

Luetta Chamrod, whose residence is unknown would please take notice that Bernard Chamrod has filed his petition in said Court, being Case No. 20443 praying for divorce on the grounds of WILLFUL ABSENCE for more than three years.

That said petition will be heard on and after six (6) weeks from the first publication of this notice.

BERNARD CHAMROD.
By J. F. Emans, His attorney.

5-24-6wks

NOTICE OF SALE

No. 13172. Probate Court. James Phalen, Executor, vs. Catherine Phalen, et. al.

In pursuance of an order of sale of the Probate Court of Allen County, Ohio, I will offer for sale at public auction on the 22nd day of June, 1922, at nine o'clock at the east door of the Court House in the City of Lima, Ohio, the following described premises situated in the City of Lima, Allen County, Ohio, to-wit:

Lot No. I—Undivided one-half interest in and to inlot number five thousand seven hundred and ten (5710) in Himes Addition to the City of Lima, Ohio, and known as 729 E. Vine St. Appraised at $800.00.

Lot No. II—Beginning at a point eleven (11) feet west of the southeast corner of lot number fifty-seven hundred and fifteen (5715), thence west along said line fifty (50) feet; thence north to the north line of said lot; thence east along said line fifty (50) feet; thence south to the place of beginning, in Himes's Addition to the City of Lima, Ohio, and known as 725 E. Vine St. Appraised at $2100.00.

Lot No. III—Inlot number sixty-three hundred and forty-three (6343) in N. L. Michael's Second Addition to the City of Lima, Ohio, and known as 705 Albert St., and appraised at $2500.00.

Terms of Sale: Cash. Will be sold as a whole or in separate tracts. Free of dower.

JAMES PHALEN,
Executor of the Estate of James Phalen, deceased.

5-24-4wks

32 AUTOS & SUPPLIES

FOR SALE—1920 FORD TOURING car Address L W, care of News.

FOR SALE—USED CARS

1922 Chevrolet Model 490 Roadster	$450
1917 Chevrolet

MUTT AND JEFF—Jeff Figured One Glance Would Give Mutt an Eyeful By BUD FIS

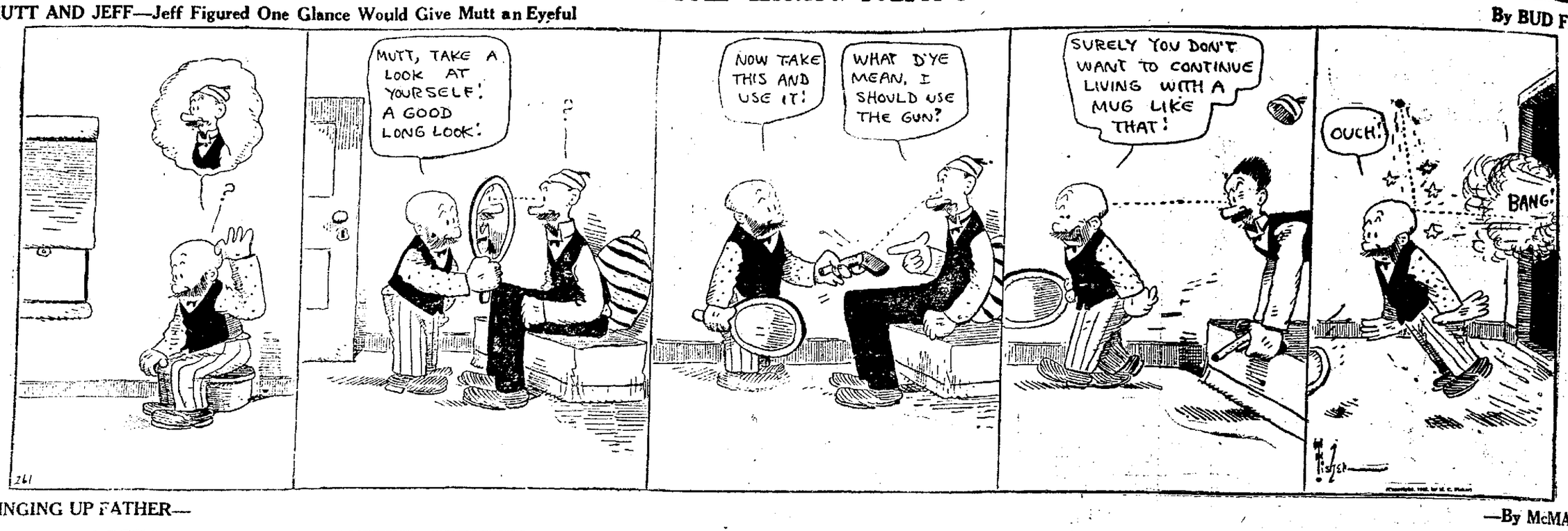

BRINGING UP FATHER— —By McMAN

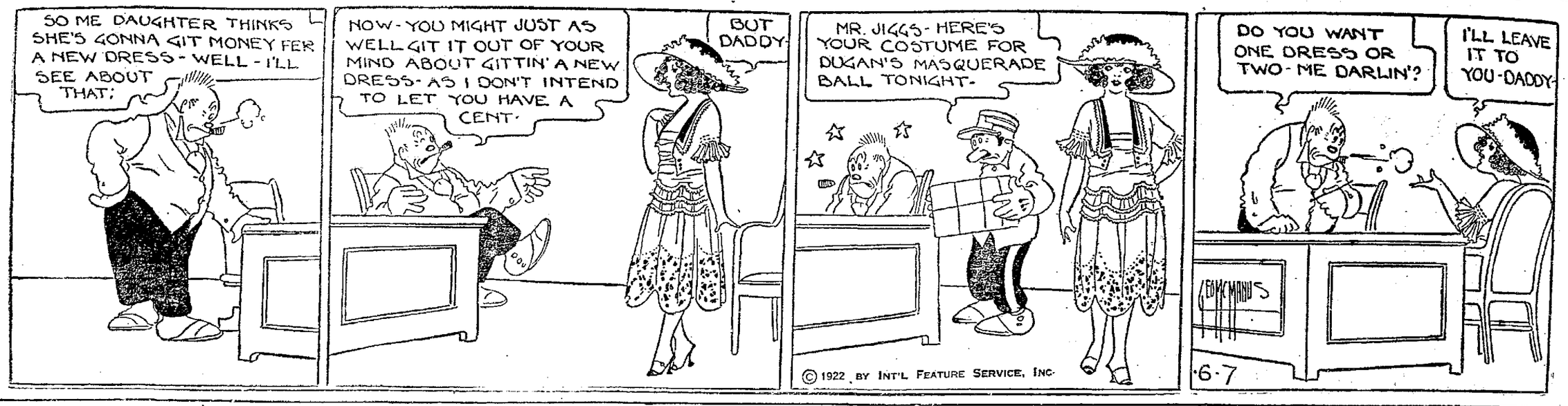

SHORT SHAVINGS

Tom McLaughlin, who is devoting much of his time to golf, suffered a distressing mishap in attempting a long drive recently. "What I want to know," he says, "is what chicken laid an egg where it looked like a golf ball."

* * *

Fred Hammer tells of a friend who used a garden hose to wash the cellar windows at his home in Wapakoneta. "I turned the hose on one window without noticing that it was open and that my wife was just inside," he reports the friend as saying. "She didn't like it."

* * *

I. G. Maxwell of the "Y" went swimming. When he came out his clothes, money and watch were gone. The clothes and watch were recovered later from a tramp in a restaurant. But not until after the bather spent two hours shivering in the bushes yelling for his pants.

* * *

Billie Gallant tells of a friend who found the rats in his back yard were too big for his cat, and too smart to be caught in a trap. So he got a gifted rat terrier. "I wondered why the dog wouldn't go into his kennel," reports the friend, "and when I overturned it I found a nest of rats inside."

RESINOL
Soothing and Healing
A traveling requisite For all the ills that the skin is heir to; chafing, rash, insect stings, cold sores, scratches, etc. Apply lightly and the pain is instantly relieved.
Be sure a jar of Resinol goes with you
At all druggists

ROUGH, PIMPLY SKIN
Cleared Up In Few Days
No woman need have a repulsive, unsightly skin—ten chances to one it's caused by constipation and a lazy liver, which is easily and quickly remedied. For a good, safe, purely vegetable regulator which will keep your system clean, as nature intended,
TAKE SCHENCK'S MANDRAKE PILLS To-Night
At all Druggists 25¢ a box
Sugar Coated or Uncoated
Over 80 Years the Standard

THE POPULAR REMEDY SANTAL MIDY
CATARRH of BLADDER
Protect Your Health
Always Use
SAN-YKIT
(Sanitary Kit)
PREVENTIVE
A Compound of Science Research
Affords Complete Protection
All Druggists or
82 P. O. Box, 169, New York

DAD WATCHES OVER HIS CHILDREN BY RADIO

Radio Will Bring Campaign Speakers Into Homes

(BY PAUL F. GODLEY)
America's Foremost Radio Authority

Political aspirants had better begin developing their broadcasting voice. Their election may depend on it.

Late last November I was invited to speak before the London Society of Wireless Telegraphy. I told about my conception of radio broadcasting as a great national scheme —which called for a working combination between our broadcasting stations and our telephone systems. And I expressed a belief that this would all come about by the time our next president was inaugurated.

It's coming even sooner. Women of Pennsylvania helped nominate Gifford Pinchot for governor by radiophone.

NATION AS AUDIENCE

By 1925 several millions will listen to our next president deliver his inaugural address— and hear every word of it—by radio.

During the next few months considerable campaign speaking will be broadcast.

It has been the practice, apparently, for political nominees to spend huge sums of money in getting their messages to the people. In national campaigns, the expenditure of this money has entailed gruelling journeys from one end of the land to the other — and many disappointments.

Sometimes the political aspirant would arrive at a strategic point during extremely inclement weather. Occasionally the strain of the trip would bring about a breakdown at the height of the campaign.

All this is cut out by the use of radio.

SPEECHES AT HOME

I am quite sure that those persons who are really sincere in wishing to get the views of the several nominees, would much prefer to sit at home with their radio receivers clasped to their ears and recieve distincly each word spoken, than stand in the hot sun or perhaps the cold rain— part of a huge crowd straining its ears to catch an occasional phrase.

Only a beginning has been made in electioneering by radio.

But the movement will grow rapidly. Candidate will find that they cannot very well afford to overlook the remarkable possibilities offered by radio broadcasting.

Its ramifications are limitless.

IN THE AIR TODAY

STATION KDKA

Westinghouse, East Pittsburg

6. p. m. Weekly report by the Iron Age. Talk on "Careful Crossing Campaign," by F. H. Babcock. Government market reports. 7 p. m. "Trees," by M. L. Davey. Bedtime stories for children. 8 p. m. Musical program by Hazel Folsom Allison, soprano; Gertrude Paine, pianologist; David Schlessinger, violinist, and Master Junior Lee, pianist.

STATION WJZ

Westinghouse, Newark, N. J.

6 p. m. Bedtime stories for children. "Harmonious Town Planning," by C. W. Hoadley. "Excavating the Fossil," Edgar H. Cahill. 7 to 9:15 p. m. Literary evening conducted by the Scientific American, Outlook and Harper and Brothers.

STATION KYW

Westinghouse, Chicago

8 to 9 p. m. Musical by the North Shore Quartet with readings by Gertrude Payette Koropp. Special features as announced by radio.

STATION WWJ

Detroit, News, Detroit

8:30 p. m. The Detroit News Radio Orchestra. Barbour Junior Glee Club. Paramount Trio, banjo experts. Ionic Quartet. The Town Crier. Edith M. Ruebekam, music lecturer. Mukon C. Wong, Chinese recitation. Ruth Beckler, soprano.

Above stations broadcast on 360 meters wave length. (Central daylight savings time).

RADIO PRIMER

TRIODE — A three-element vacuum tube, or one containing filament, grid and plate. There are also two and four-element tubes, those without grids and those with two sets of grid or plate.

After this date I will not be responsible for debts contracted by any one other than myself. G. E. Steel, 613 W. Wayne.

Fancy Home Grown Strawberries 15c quart at Dorsey's.

GREATEST CIGAR VALUE ON THE MARKET TODAY.
S. SEIDENBERG & Co's
AFTER DINNER CIGAR, now 5¢
For the smoker who knows how good a cigar ought to be for 5c.
Ask for it by full name.
Lima Cigar and Tobacco Co
Distributors

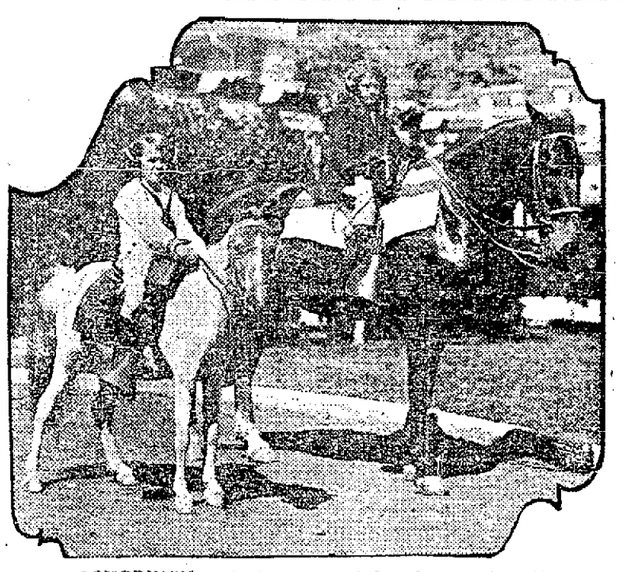

W. J. SOVEREIGN, of Bay City, Mich., can keep track of his children, wherever they may be.

Radio is the connecting link.

Whether they go horseback riding, swimming or boating, dad, at his office 25 miles away, keeps watch on them by wireless.

Here, Sally and Bill Jr., are shown starting off on horseback. Their radio receiving equipment is in a case before them. Telephone receivers on their ears.

And dad, back in his office, warns them:

"Watch out for automobiles!"

BREAKS ARM

Constantine Klinger, daughter of Mr. and Mrs. J. Harvey Klinger, residing west of Ada, was removed to City hospital here Wednesday after suffering a broken arm while trying to crank her automobile.

For good Potatoes, old or new, for seed or table, at Dorsey's.

Moore Bros. Shoe Repairing
When you bring your old shoes to us to be repaired, you have the satisfaction of getting the best of material and workmanship.
Try us and be convinced.
We call for and deliver.
— TWO SHOPS —
125 E. HIGH
First Door East of News
Call State 2480
130 N. WEST ST.
Look for the Sole entrance
Call High 2586

White Lily Demonstration
BY FACTORY EXPERT
ALL THIS WEEK
Costs You Nothing To Investigate This Washer
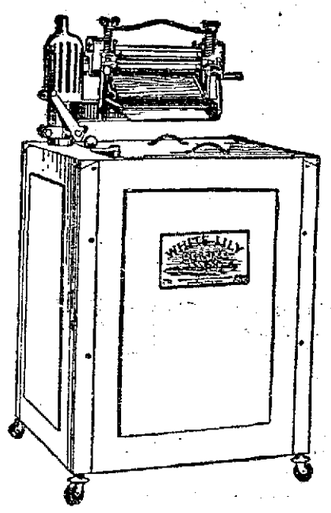
If You Cannot Attend Phone Or Write For Demonstration
THE WHITE WAY IS THE ONLY WAY
Each year thousands of women are won to the WHITE LILY way of washing, mainly because of the double service the WHITE LILY renders. It not only washes the finest fabrics spotlessly clean, but prolongs the life of clothes.
BY ITS METHOD OF WASHING THE WHITE LILY GIVES DOUBLE SERVICE
ADVANTAGES OF THE ALL-METAL WASHER
With the exception of the cylinder, in which the clothes are washed, the White Lily is an all-metal washer. Built like a bridge, the metal frame will retain its correct alignment, insuring perfect operation of all moving parts. The cabinet is finished with two coats of white enamel adding beauty to the durable construction of the WHITE LILY WASHER.
EVANS & THOMAS
Court House Opposite Us

CEDAR POINT ON-LAKE ERIE

Opens June 11th
Extensive Improvements
Pre-War Prices
Go to Cedar Point via
B. & O. R. R.
L. E. & W. R. R.
D. T. & I. R. R
Pennsylvania R R.
Erie R. R.
Trolley
Automobile
For Particulars Address
THE G. A. BOECKLING CO.
Cedar Point, Sandusky, Ohio
"THE QUEEN of AMERICAN WATERING PLACES"

"Buy your bread from your grocer"
"RICH AS BUTTER" "SWEET AS NUT"
After School
the youngsters seem to really need something to eat. If they don't need it, they think they do, and if you've got one in your home, you know that that's just about the same thing!
In either case, a slice of good Butter Nut Bread will satisfy them, as it is both tasty and nourishing. Being easy to digest, they can have as much of it as they want. Your grocer has it.
LIMA MAID BREAD
MONEY-SAVING COUPONS PACKED IN EVERY LOAF
STOLZENBACH'S BREAD

NEWSPAPERARCHIVE®